

1 Ground Floor Plan
Scale: 1:50

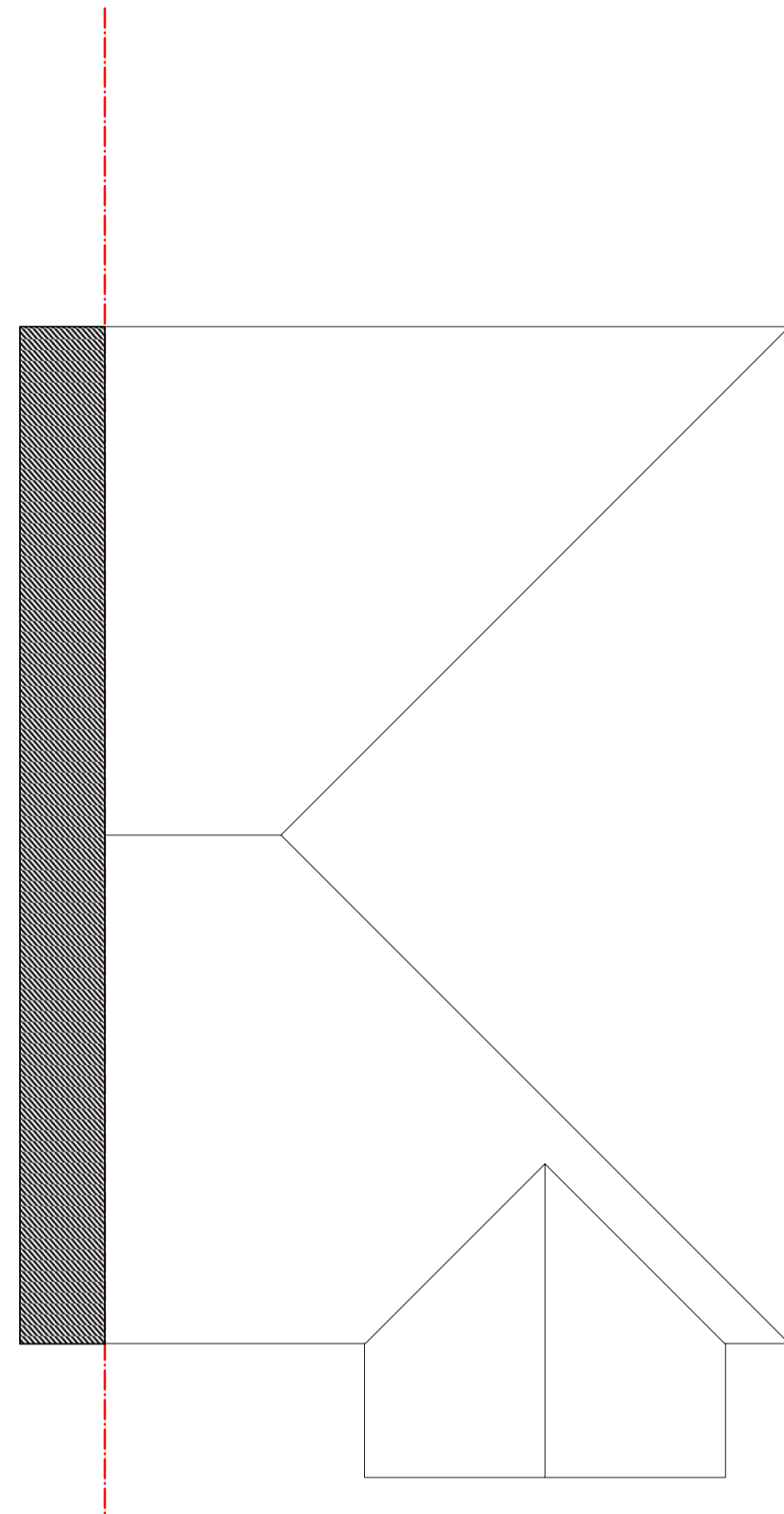

2 Roof Plan
Scale: 1:50

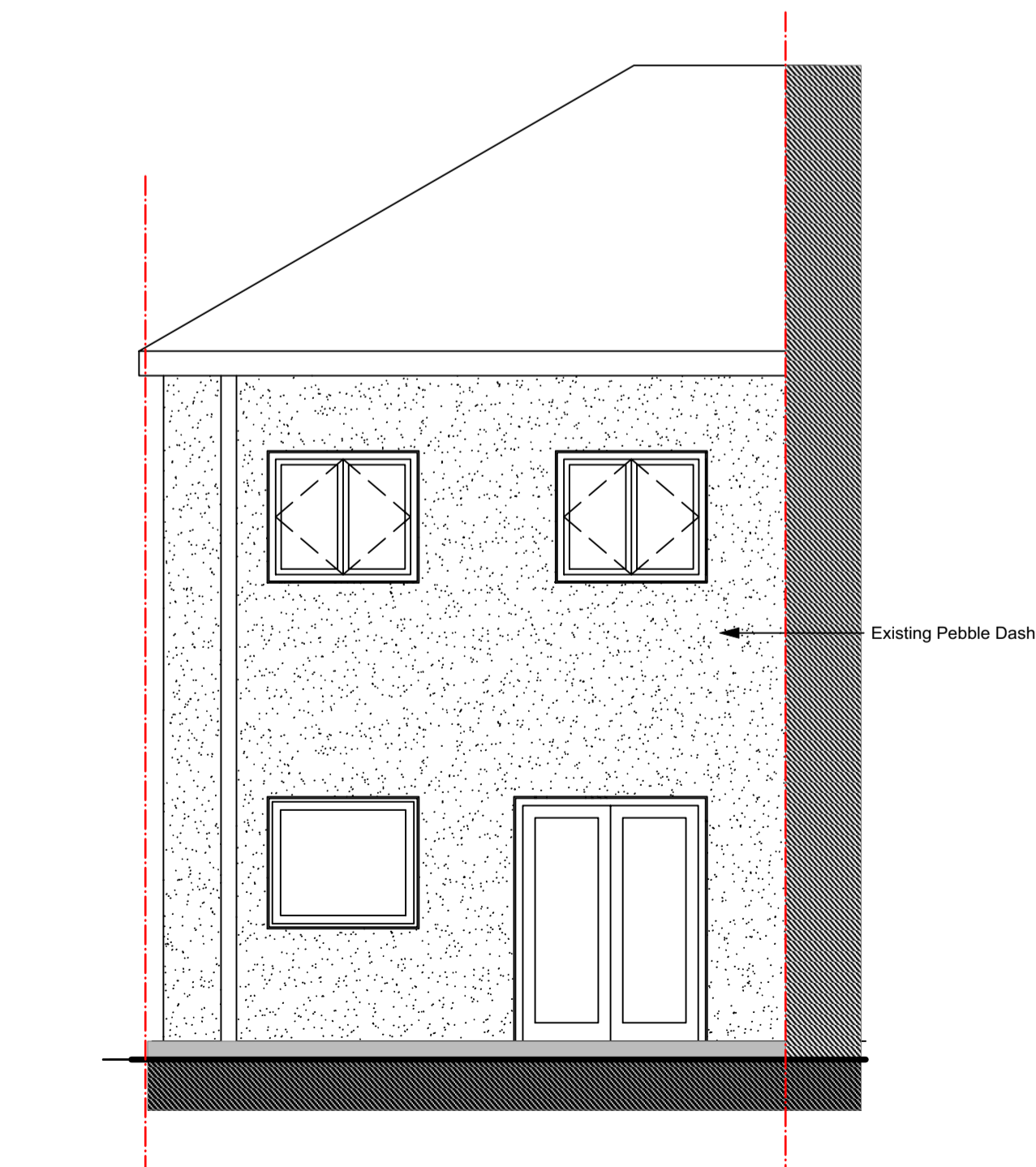

3 Rear Elevation
Scale: 1:50



4 Front Elevation (no change)
Scale: 1:50

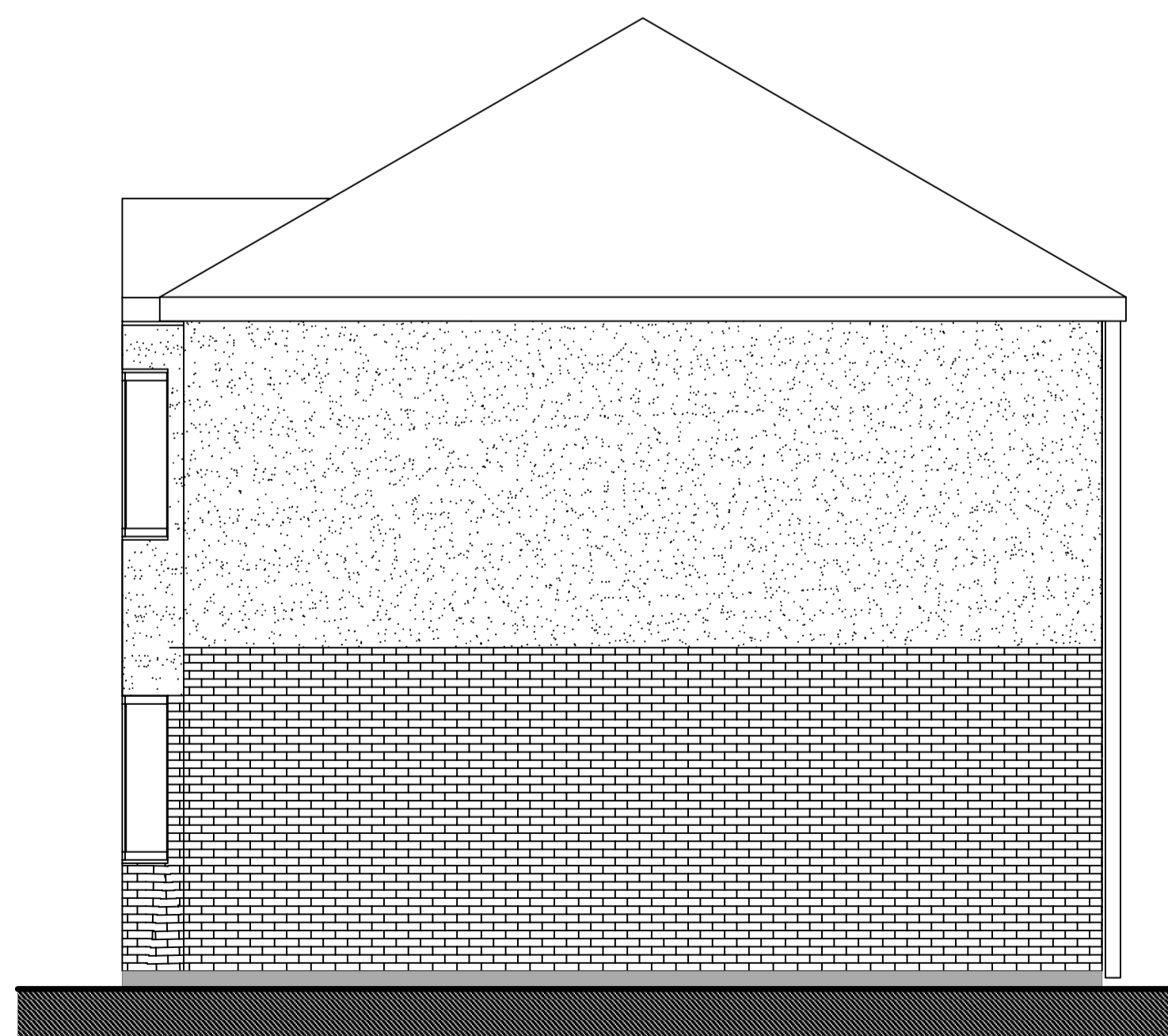

6 Flankwall Elevation
Scale: 1:50

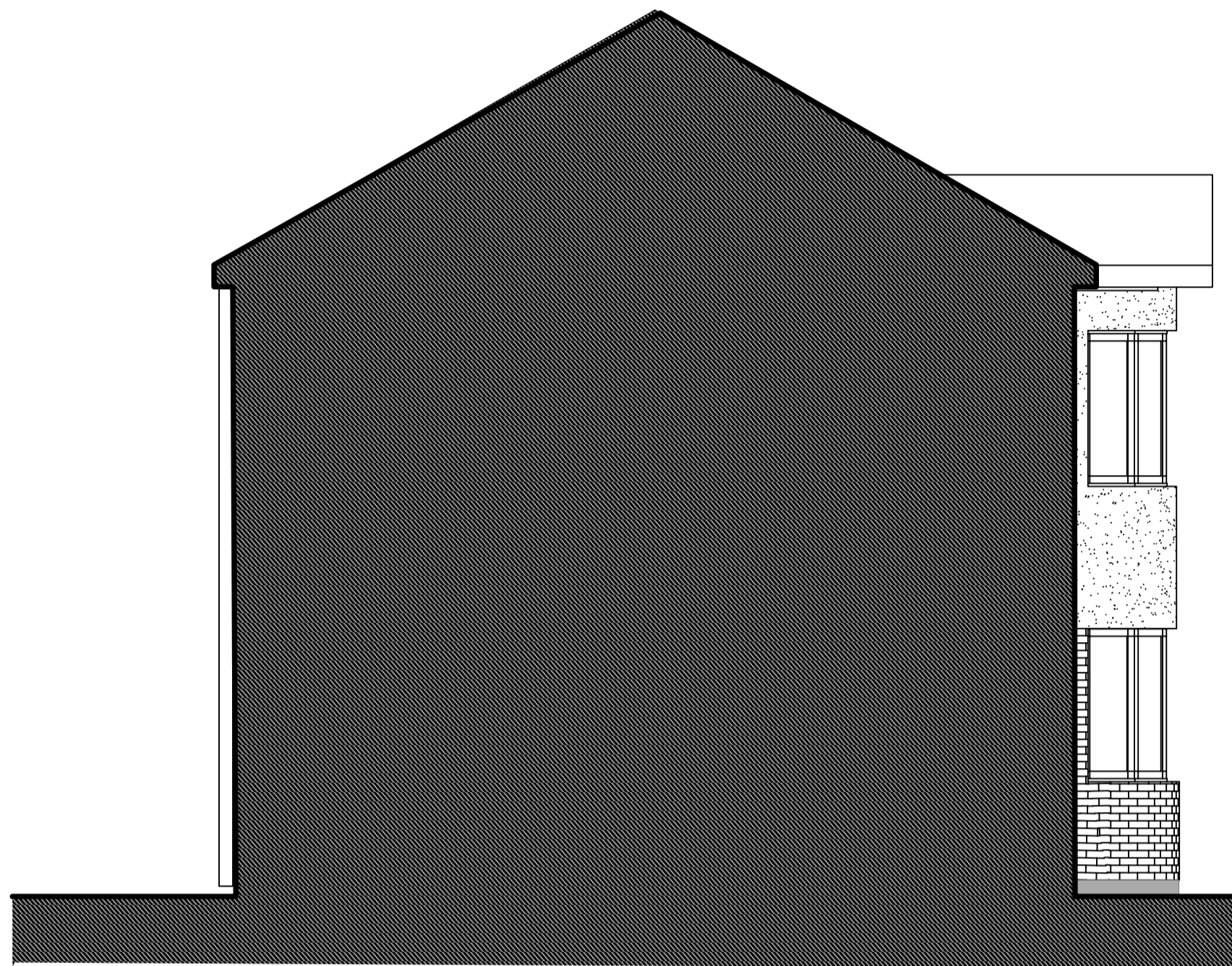

5 Adjoining Side Elevation
Scale: 1:50

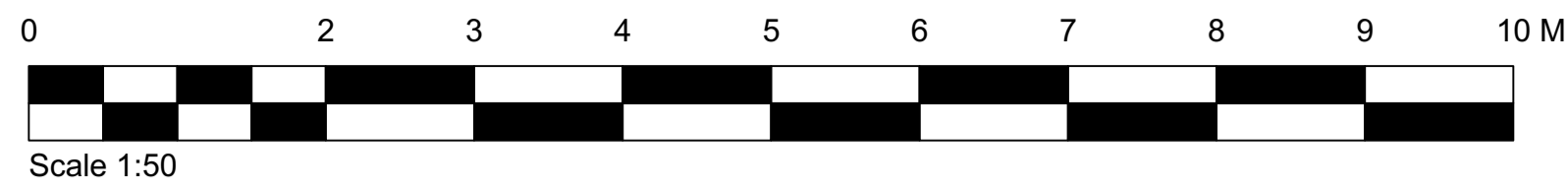

- Notes:
- Use figure dimensions only
 - Do not scale from this drawing
 - Issued for purpose indicated only
 - All dimensions to be checked on site
 - Architect to be notified of any discrepancies before construction commences
 - Structural and services information is indicative only
 - Refer to consultants' drawings and specification for details and setting out
 - All work and materials to be in accordance with current applicable statutory legislation and to comply with all relevant codes of practice and British and European Standards
 - Information gained from this drawing is the sole copyright of Livewell Architecture and should not be copied or reproduced without prior permission

No.	Date	Revision	Notes
-----	------	----------	-------

Architect	Livewell Architecture
	info@livewellarchitecture.co.uk
	07915 906393

Client	-
Project Address	21a Thurlstone Avenue Ruislip HA4 0BT

Sheet Title	EXISTING Plans & Elevations
-------------	--------------------------------

Drawn By CL	Status PLANNING
Scale @ A1 1:50	Date 17/02/2021
Project Ref 2021.04	Drawing Number LWA-1001
	Revision