

Metres

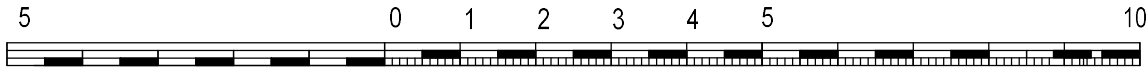

SCALE 1 : 100

REV/NOTES:

Where building to the boundaries the adjacent owner is to be informed under the terms of the Party Wall Act 1996 and its provisions followed. Where building over boundaries the adjacent owner is to be served notice under section 65 of the Town & Country Planning Act 1990.

©This drawing and the works depicted are the copyright of ASB Property Consultants LTD and may not be reproduced or amended except by written permission of ASB Property Consultants LTD

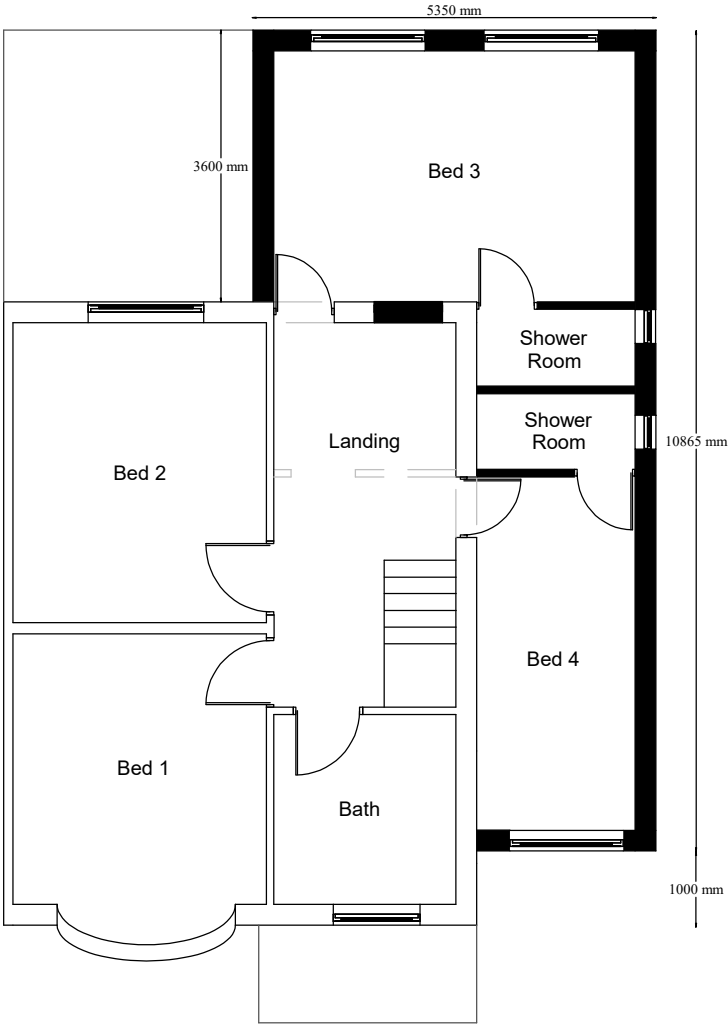
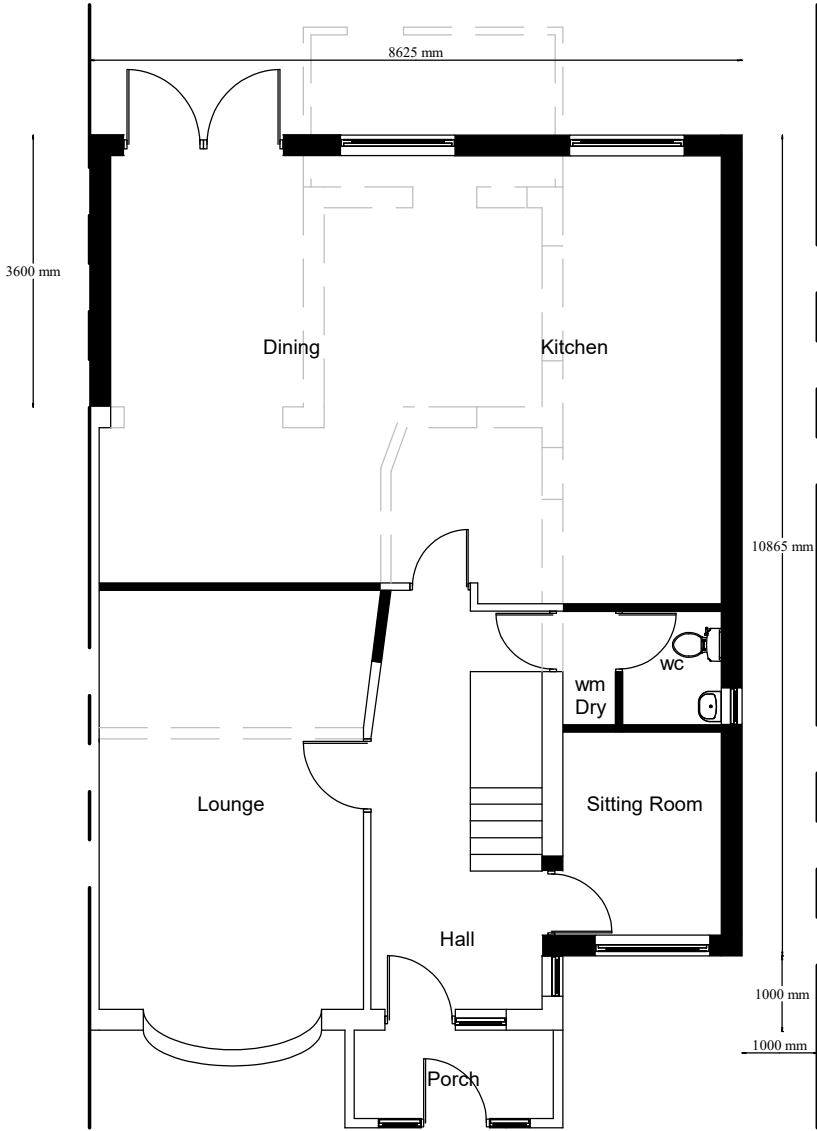

AS BUILT GF / FF LAYOUT
Scale 1:100

| | | | |
|---|--|-----------|---------------------------|
| Application: | | | |
| HPA – Amendments to approved planning application (Ref : 60067/APP/2019/3774) – Retention of Side facing windows | | | |
| Client: | Mr K Singh | Date: | 23 rd Oct 2024 |
| Site: | 152 Windsor Avenue, Uxbridge, UB10 9BD | Drawn By: | Gurops Benning |
| Scale: | Refer to Drawing @ A3 | Dwg.No: | GTD1258 – 05 |

G T DESIGNZ LTD
Building Designs & Technical services

| | |
|--|--|
| GT Designz Ltd, Unit 1, Gethclen House, Dawley Road Hayes, UB3 1EH | Tel : 0208 212 7981 Mob : 07854 351 934 Email : enquiries@gtdesignzLtd.com |
|--|--|