

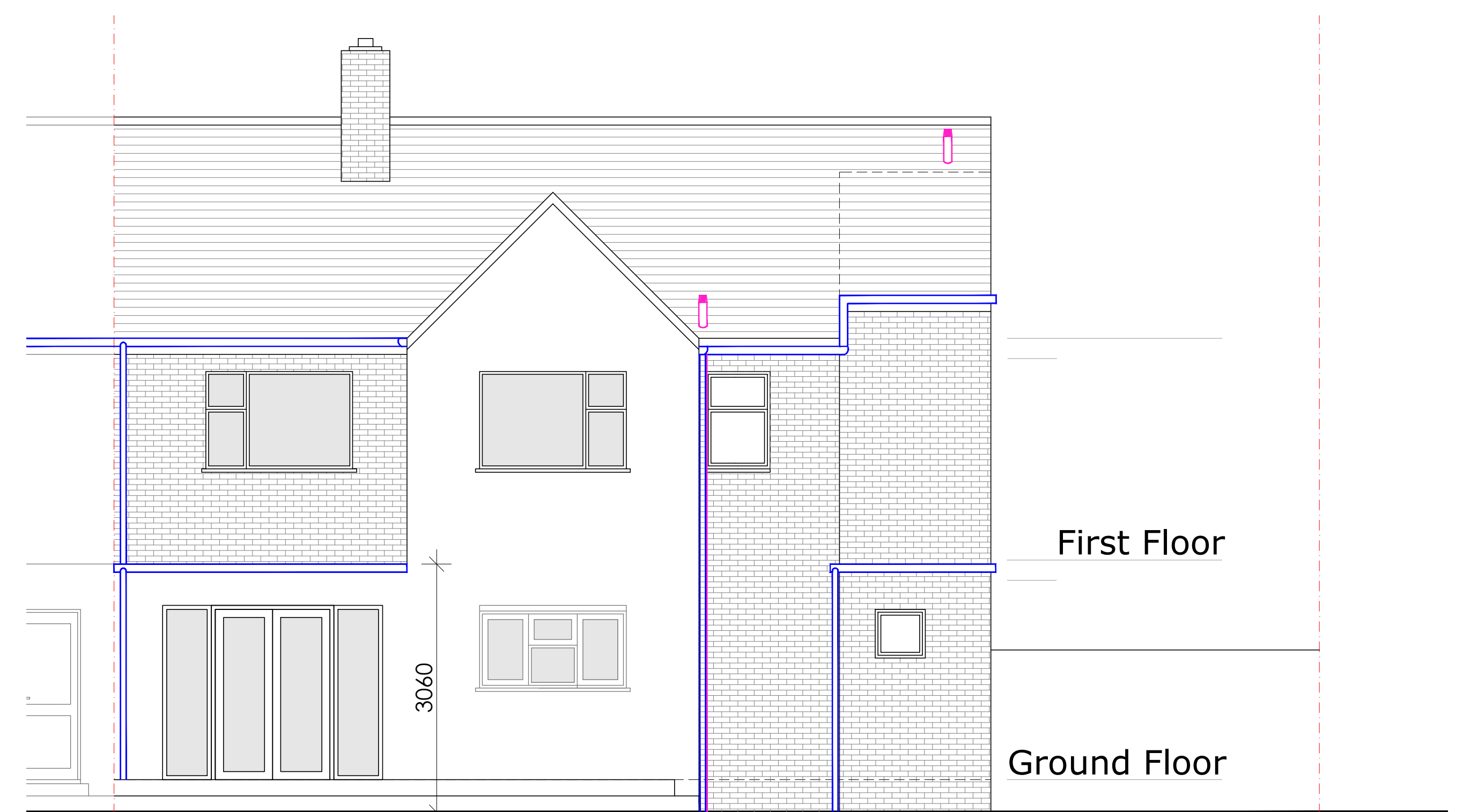

EXISTING FRONT ELEVATION

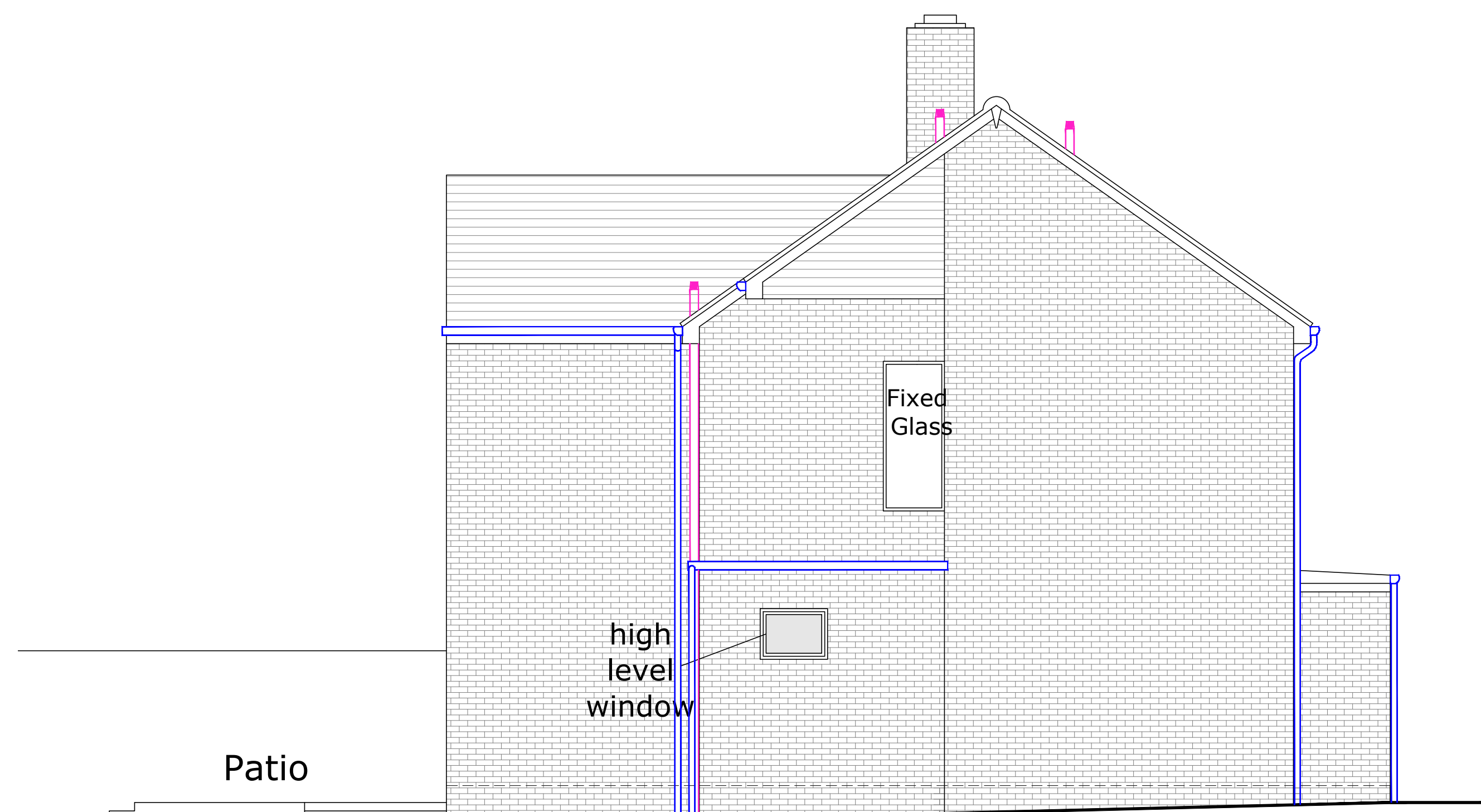

EXISTING REAR ELEVATION



EXISTING SIDE ELEVATION

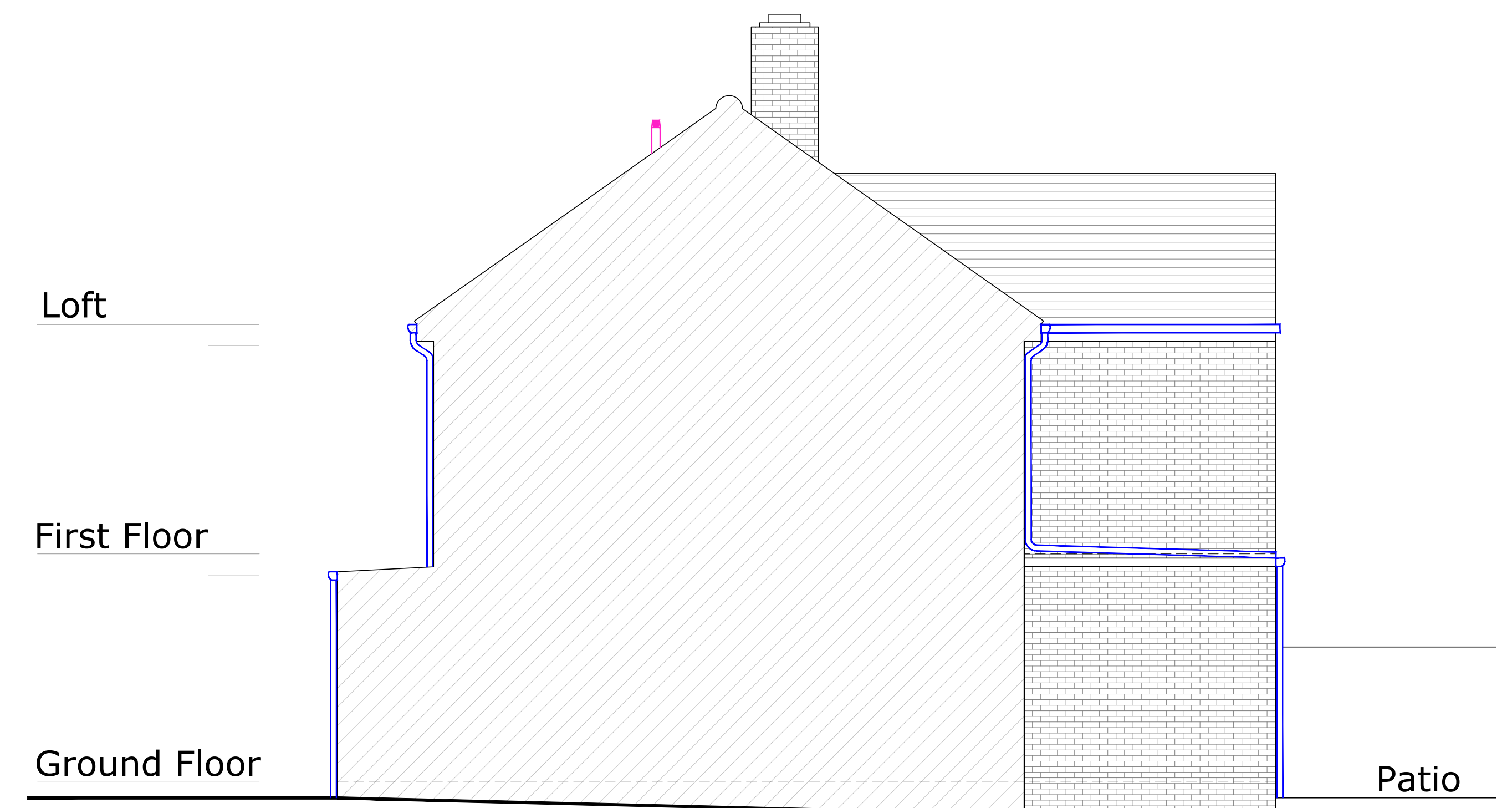

EXISTING SIDE ELEVATION

PROJECT	DWG NO.	SCALE	DETAIL	11.04.2023	20.06.2023	07.03.2025					PROJECT NO.	<div><div>PR</div><div>Architecture Ltd.</div><div>Chartered Architect</div><div>120, Pinner Road, Harrow, HA1 4JD. Tel: 0208 357 2304</div></div>
1 DE SALIS ROAD,UXBRIDGE. UB10 0SP	31	1:50 @ A2	EXISTING ELEVATIONS	SUBMITTED TO PLANNING	ISSUED FOR DISCUSSION	SUBMITTED TO PLANNING					23.11	
PLANNING												