

EXISTING GROUND FLOOR PLAN

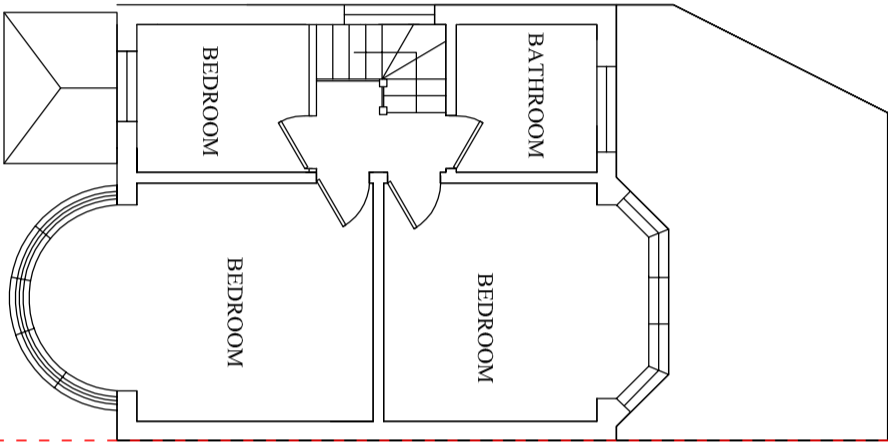

EXISTING FIRST FLOOR PLAN

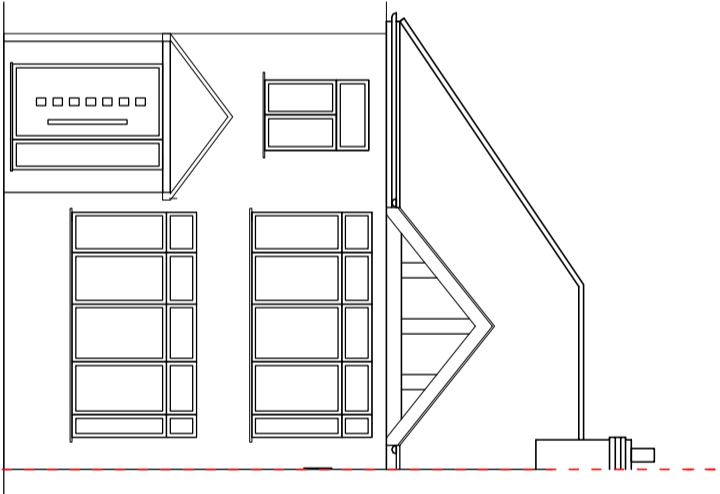

Existing Front Elevation

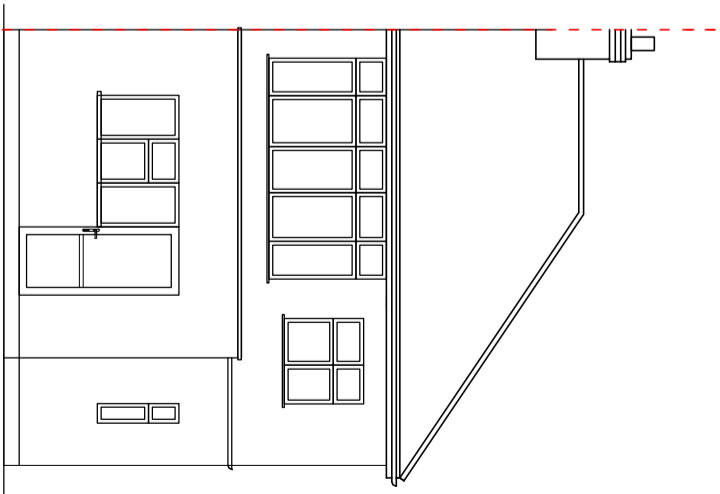

Existing Rear Elevation

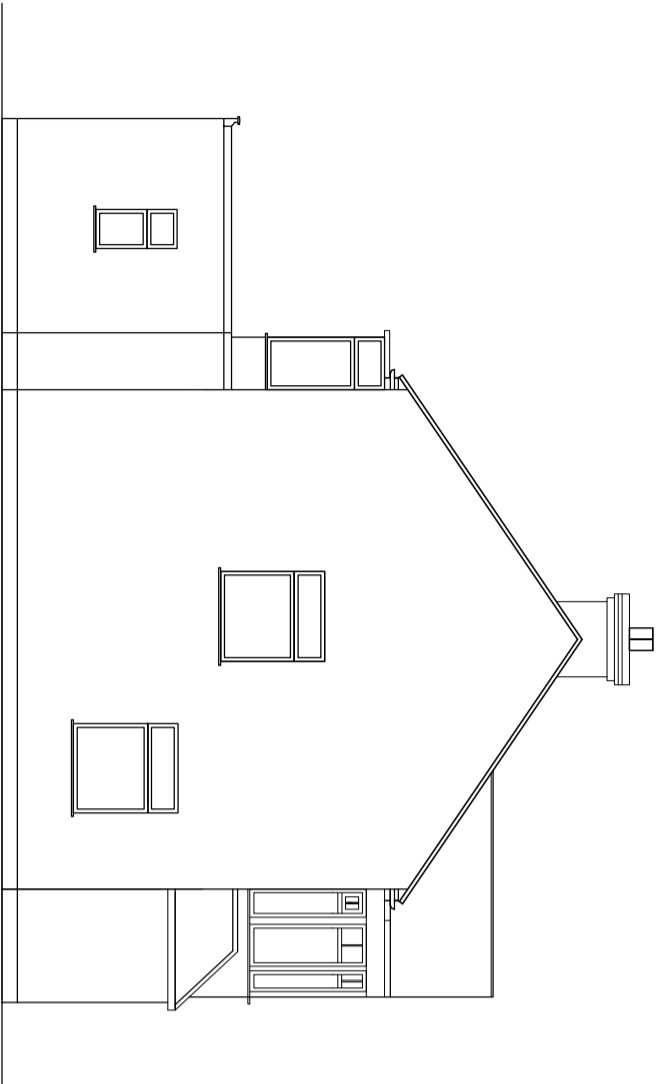

Existing Side Elevation (towards 150)

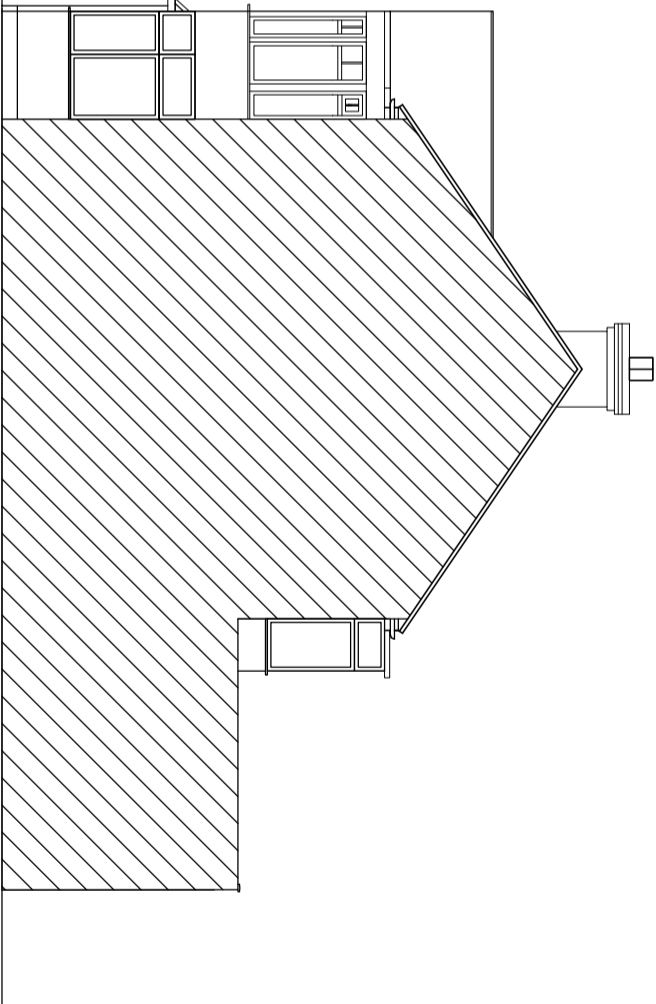

Existing Side Elevation (towards 146)



SEWA
ENTERPRISES LTD
Architectural & Structural Design Consultant
Email: info@sewaenterprises.com
M: 07863106679

NOTES
All setting out dimensions is to be checked and verified on site by contractor before any commencement of the works. Any discrepancies or client instructed changes to be referred to Sewa Enterprises Ltd. All dimensions in millimeters unless otherwise stated. This drawings is copyrighted and no part of it is to be extracted, amended or removed without gaining permission in formal writings.
Copyright © 2023, Sewa Enterprises Ltd.

PROJECT TITLE:
Proposed Loft Conversion with hip to gable roof, rear dormer, front roof lights and removal of chimney stacks.
ADDRESS:
148 Bourne Avenue, Hayes, UB3 1QT
CLIENT NAME:
Miss Edith Turay

EXISTING PLANS

PROJECT STAGE:
Submitted for planning approval

REFERENCE NO: 23_08_148 BOURNE AVENUE, HAYES, UB3 1QT	
DRAWING NO: SW/PPD/23/08/01	
REVISIONS	BY DATE
	DETAILS
SCALE: 1:100 @ A3	
DATE: JUL Y 2023	

Proposed External Finish Materials to Match
Existing External Finish Materials

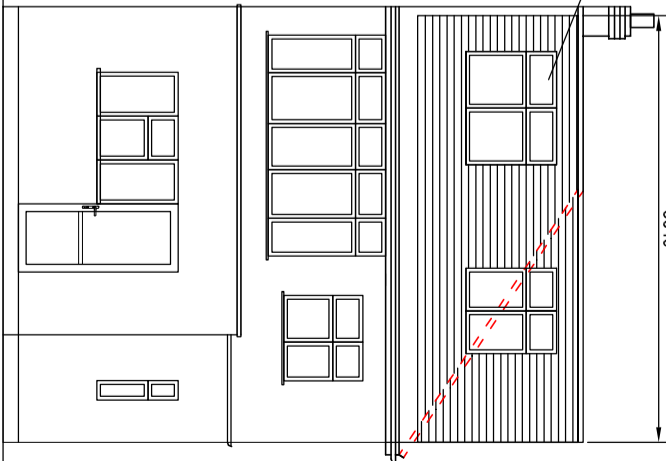
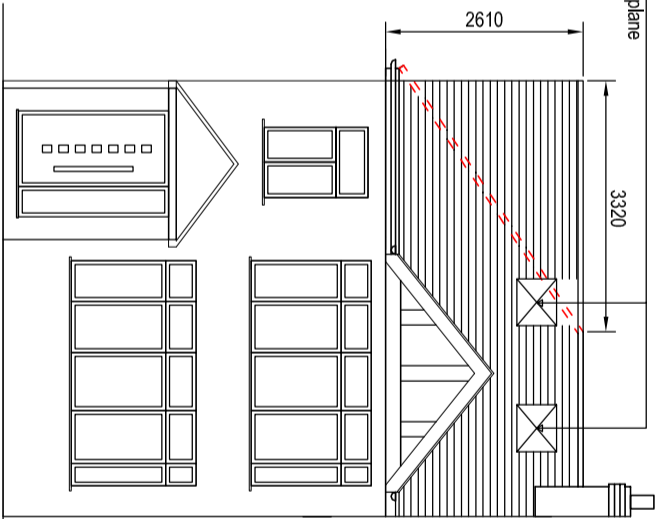
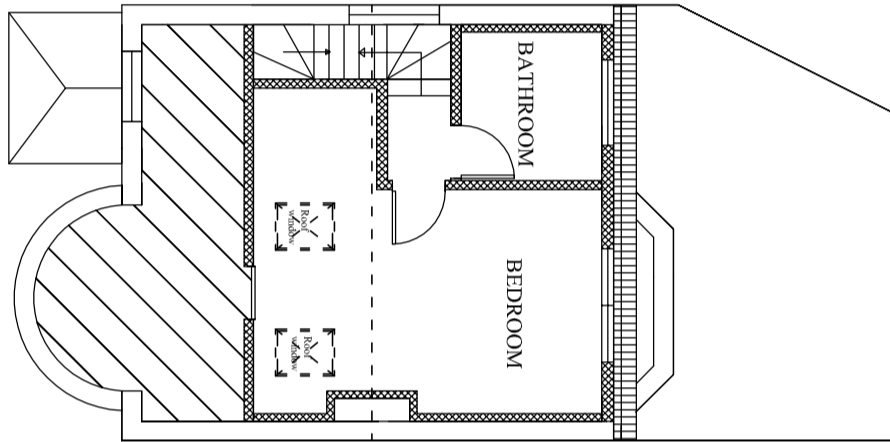
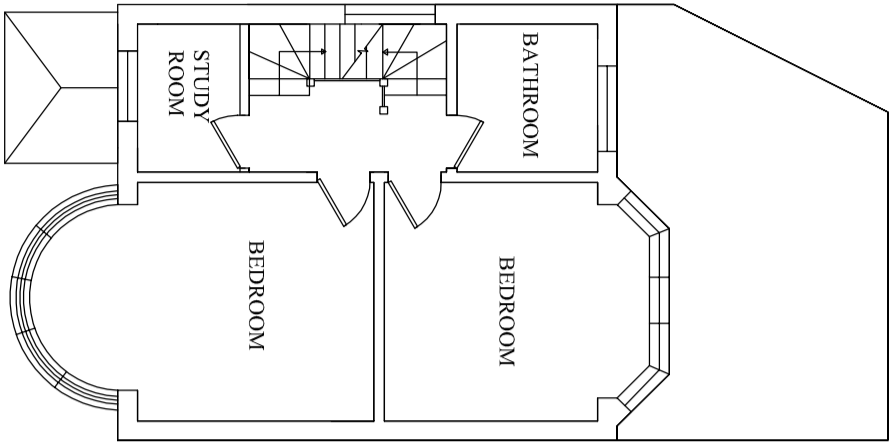

Proposed Front Elevation

Proposed Rear Elevation

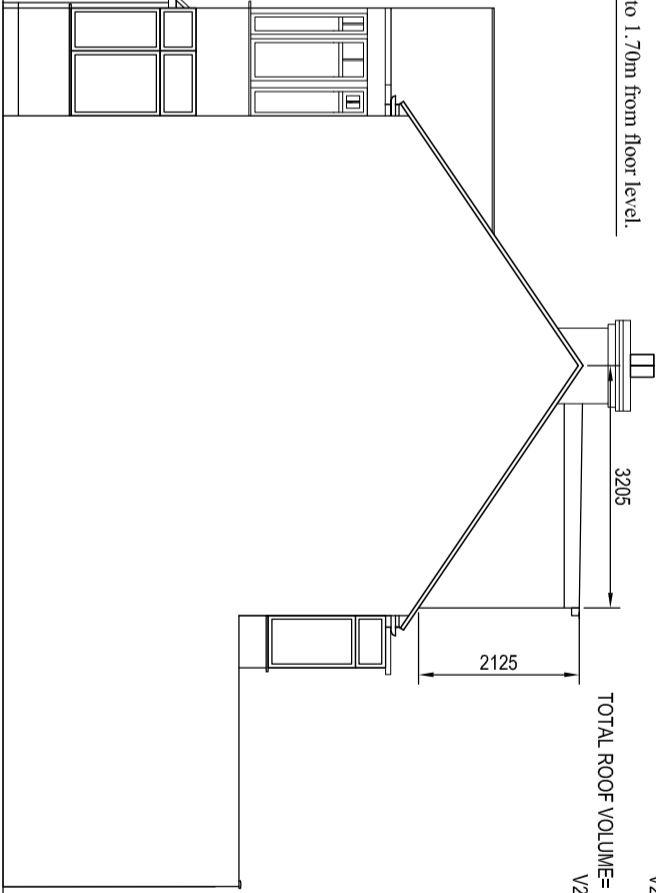
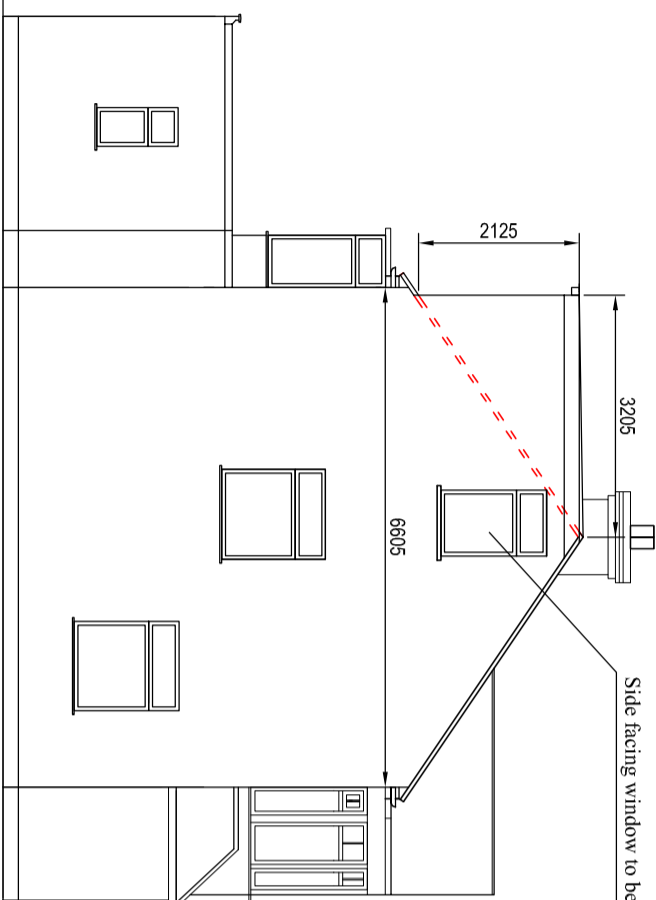

Proposed Side Elevation (towards 150)

Proposed Side Elevation (towards 146)

0 1 2 3 4 5m

REAR DORMER VOLUME=
V1= 5.64X3.205X2.125/2
19.21 CU.MT

HIP TO GABLE VOLUME=
V2= 6.605X3.32X2.61/6
9.54 CU.MT

TOTAL ROOF VOLUME=
V1+V2 19.21+ 9.54
28.75 CU.MT<50CU.MT

Side facing window to be obscurely glazed and non-opening up to 1.70m from floor level.



SEWA
ENTERPRISES LTD
Architectural & Structural Design Consultant
Email: info@sewaenterprises.com
M: 07863106679

NOTES

All setting out dimensions is to be checked and verified on site by contractor before any commencement of the works. Any discrepancies or client instructed changes to be referred to Sewa Enterprises Ltd. All dimensions in millimeters unless otherwise stated. This drawings is copyrighted and no part of it is to be extracted, amended or removed without gaining permission in formal writings.
Copyright © 2023, Sewa Enterprises Ltd.

PROJECT TITLE:

Proposed Loft Conversion with hip to gable roof, rear dormer, front roof lights and removal of chimney stacks.

ADDRESS:

148 Bourne Avenue, Hayes, UB3 1QT

CLIENT NAME:

Miss Edith Turay

DRAWING TITLE:

PROPOSED PLANS

PROJECT STAGE:

Submitted for planning approval

REFERENCE NO:

23_08_148 BOURNE AVENUE,
HAYES, UB3 1QT

DRAWING NO: SW/PP/23/08/02

REVISIONS

NO	DATE	DETAILS
1	20/08/23	Initial design and planning approval

SCALE: 1:100 @ A3

DATE:
Aug 2023