

NOTES

© SK Design consultants - THIS DRAWING AND DESIGN REMAINS THE COPYRIGHT AND INTELLECTUAL PROPERTY OF SK CONSULTANTS AND SHALL NOT BE COPIED IN ANY FORMAT WITHOUT APPROVAL.

THIS DRAWING IS TO BE READ IN CONJUNCTION WITH ALL OTHER DRAWINGS AND DOCUMENTS PROVIDED. THE CONTRACTOR MUST CHECK ALL DIMENSIONS ON SITE BEFORE PLACING ORDERS FOR MATERIALS OR SHOP FABRICATIONS OR COMMENCING WORKS ON SITE. ANY DISCREPANCIES SHOULD BE NOTIFIED BEFORE PROCEEDING.

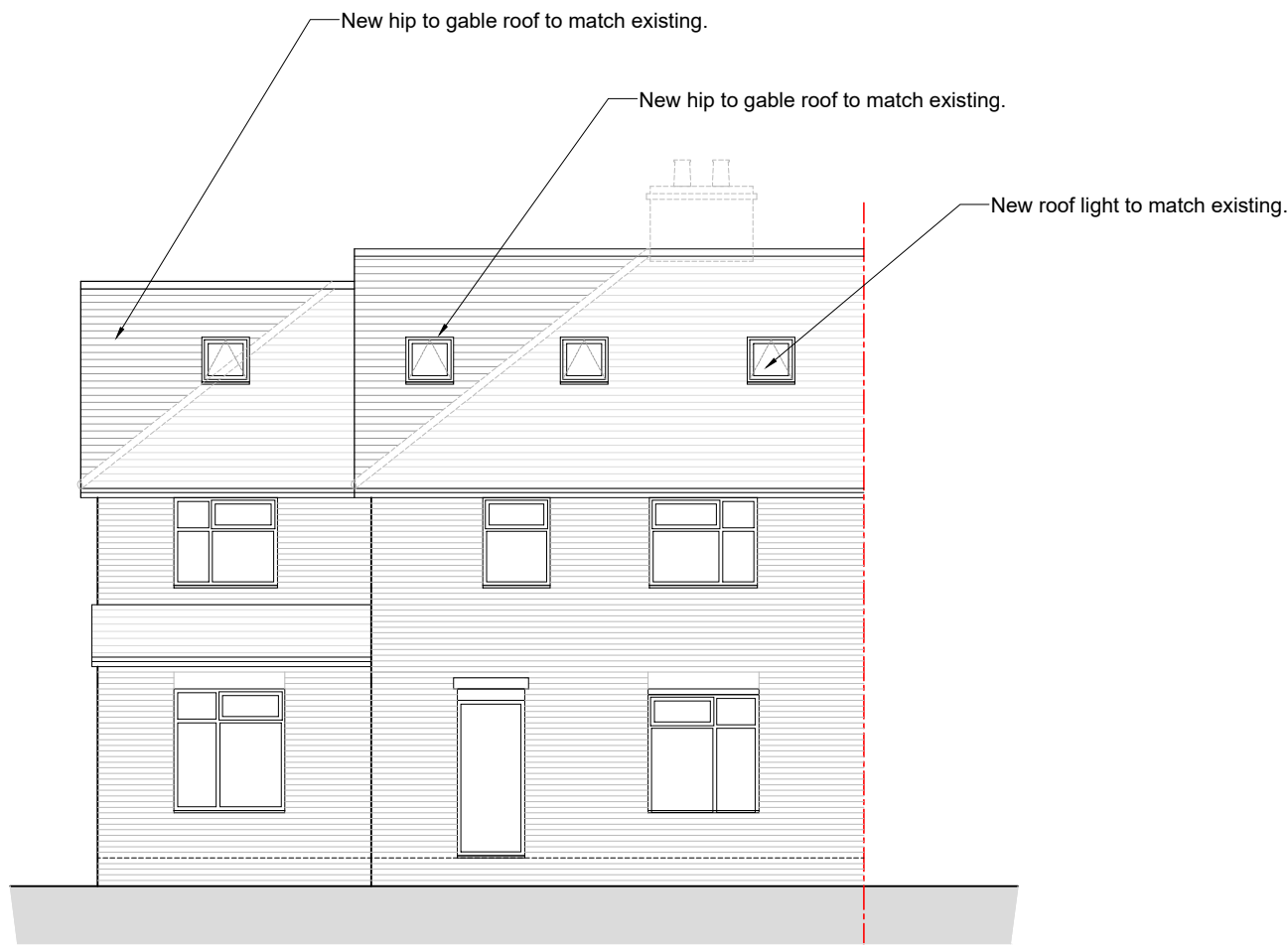

PROPOSED SOUTH ELEVATION  
SCALE 1 : 100

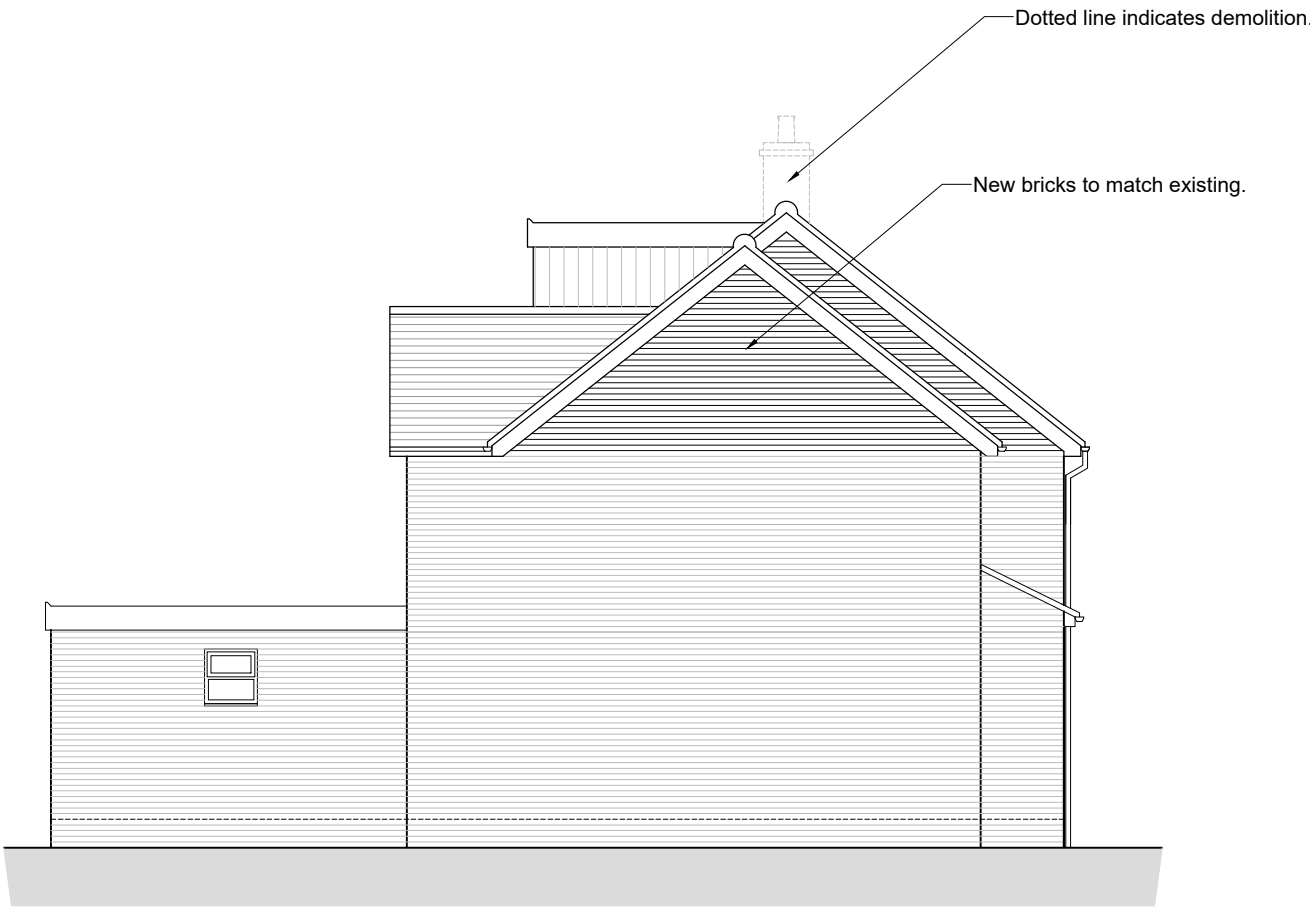

PROPOSED WEST ELEVATION  
SCALE 1 : 100

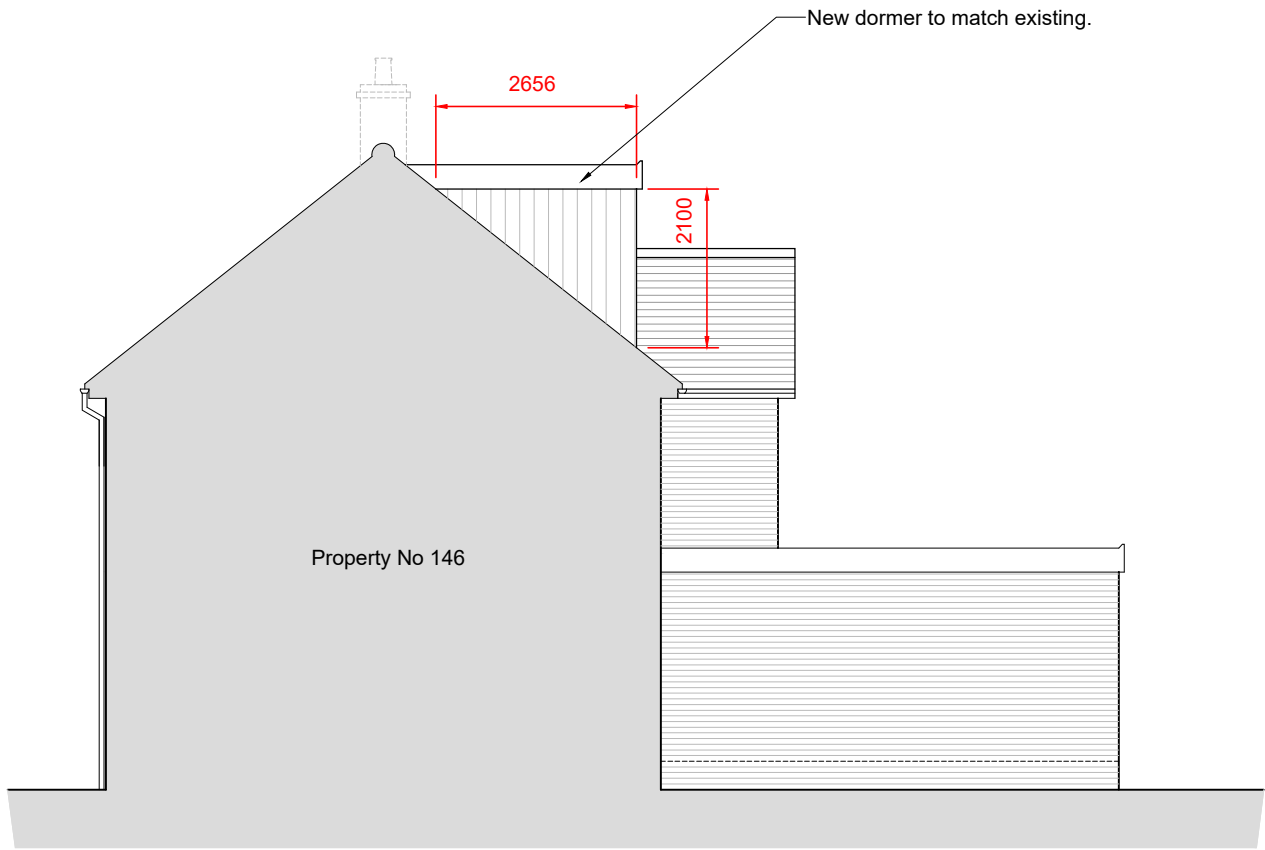

PROPOSED EAST ELEVATION  
SCALE 1 : 100



PROPOSED NORTH ELEVATION  
SCALE 1 : 100

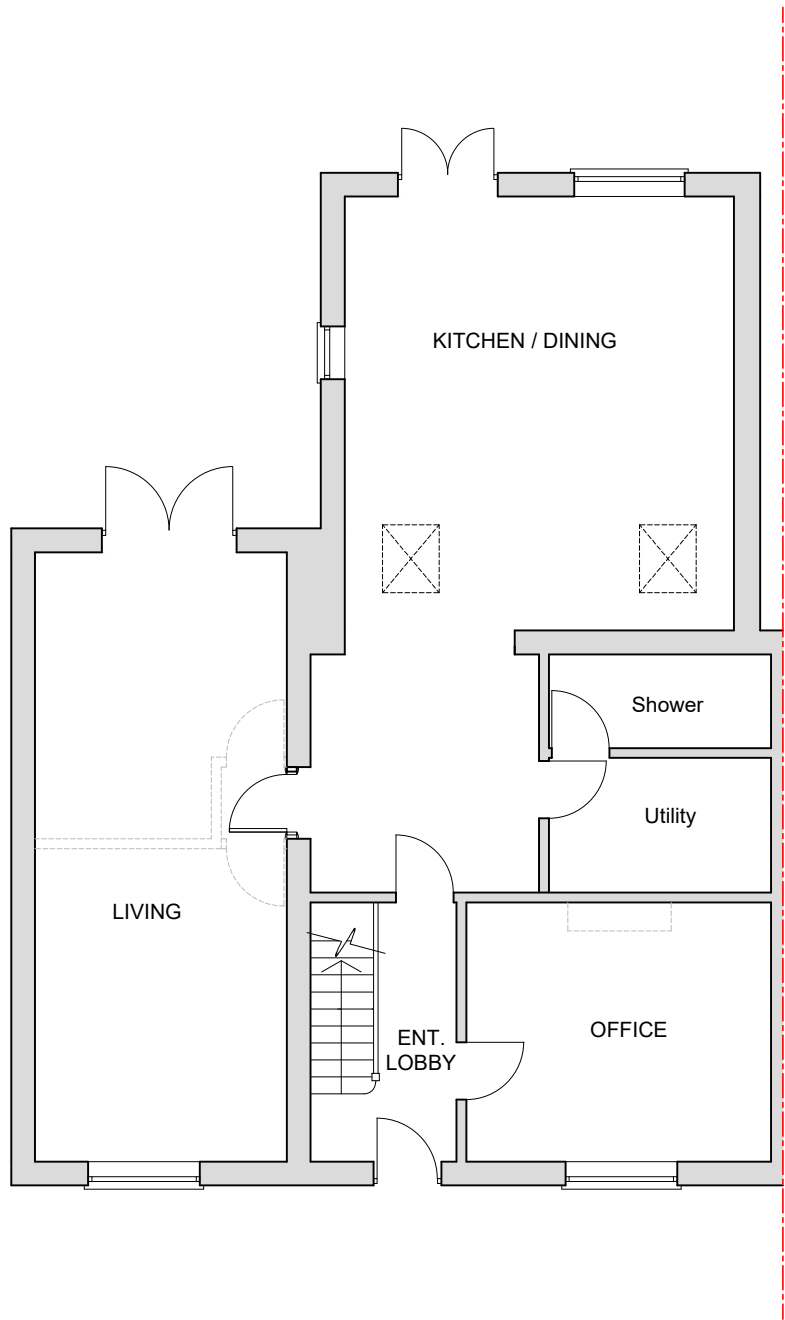

PROPOSED GROUND FLOOR PLAN  
SCALE 1 : 100

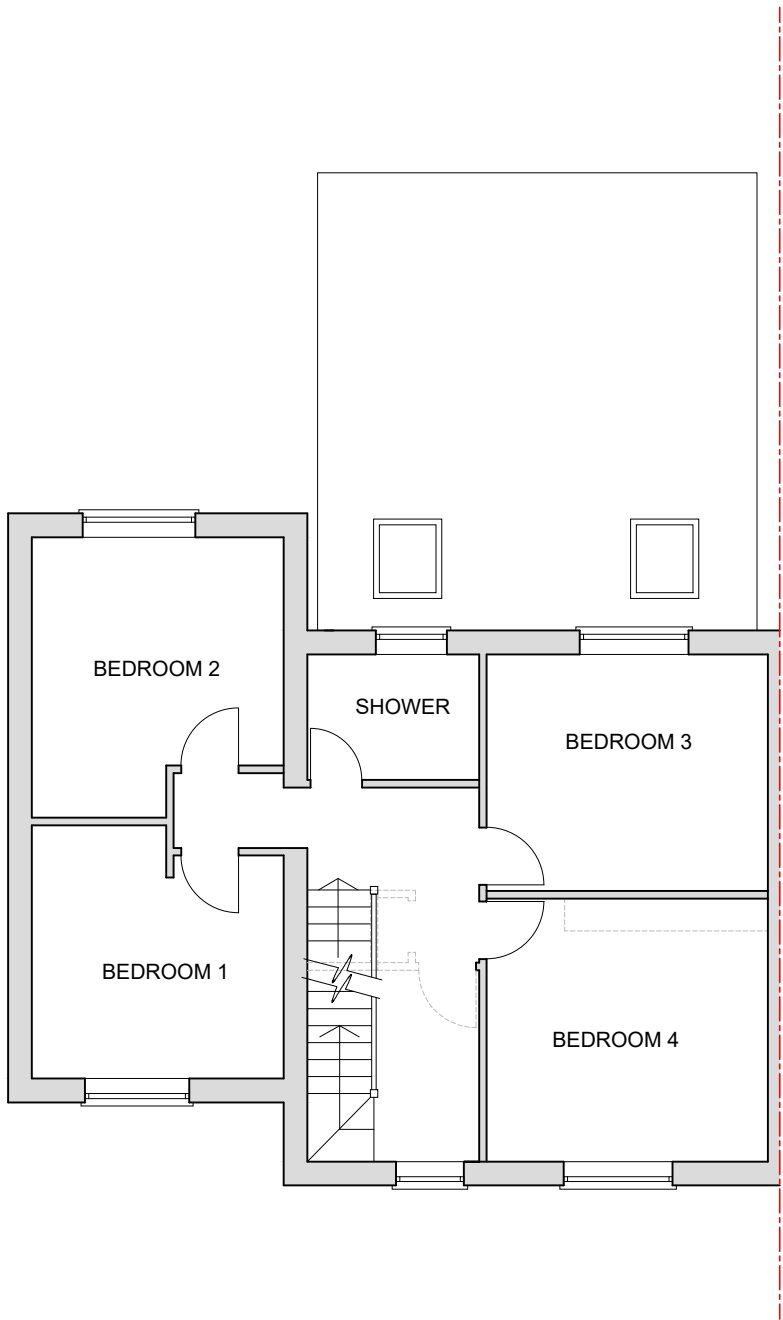

PROPOSED FIRST FLOOR PLAN  
SCALE 1 : 100

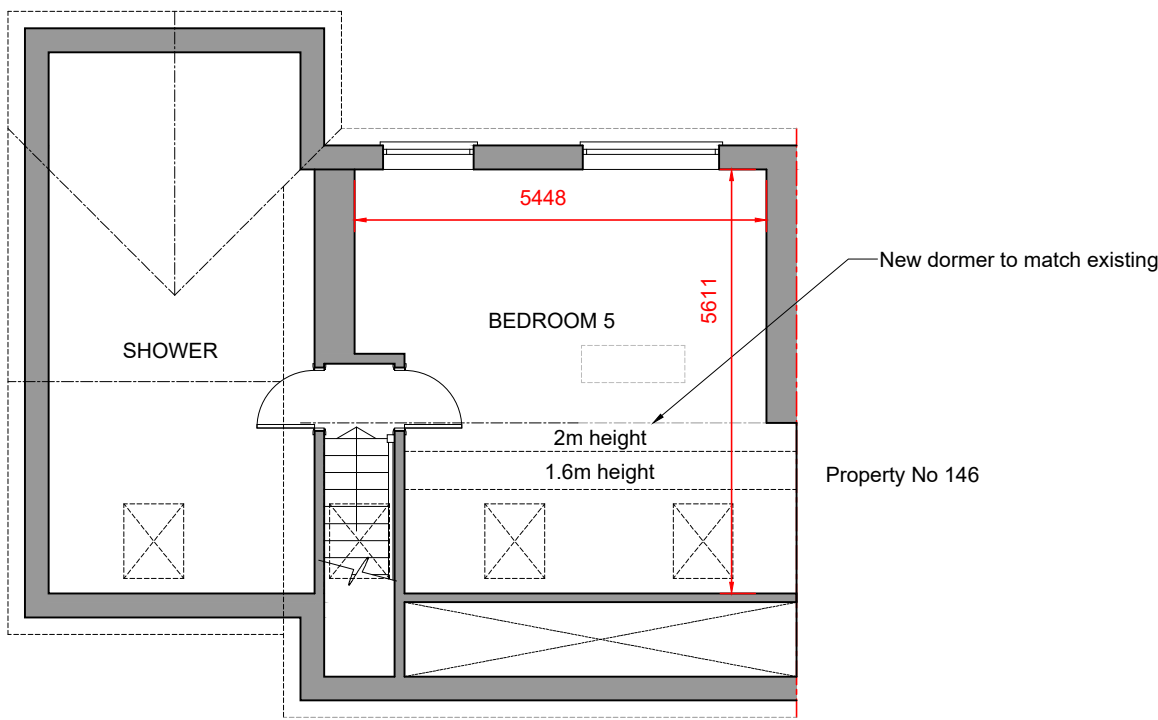

PROPOSED LOFT PLAN  
SCALE 1 : 100



SK Design Consultants  
22 Netley close  
Caversham  
Reading RG4 6SR  
Tel : 07821111602

Client:  
Mr JAY AKHUJ

Project:  
LOFT CONVERSION

Location:  
148 Judge Heath Lane , HAYES UB3 2PF

Drawing Title:  
PROPOSED PLANS AND ELEVATIONS

Date:  
MAR 2023

Sheet Size:  
A1

Drawn:  
SK

Drawing No:  
P1406-03

Revision:  
.