

© This drawing is the property of Oxbridge Design and Detailing Services Ltd. Copyright is reserved by them and is issued on the condition that it is not copied or disclosed by or to any unauthorised persons without the prior consent in writing..
All Dimensions to be checked on site any discrepancies must be reported to Oxbridge Design Detailing Services Ltd. prior to undertaking of any relevant works.
Written dimensions to be follow in preference to scaled dimensions and all figured dimensions are millimetres unless otherwise stated.

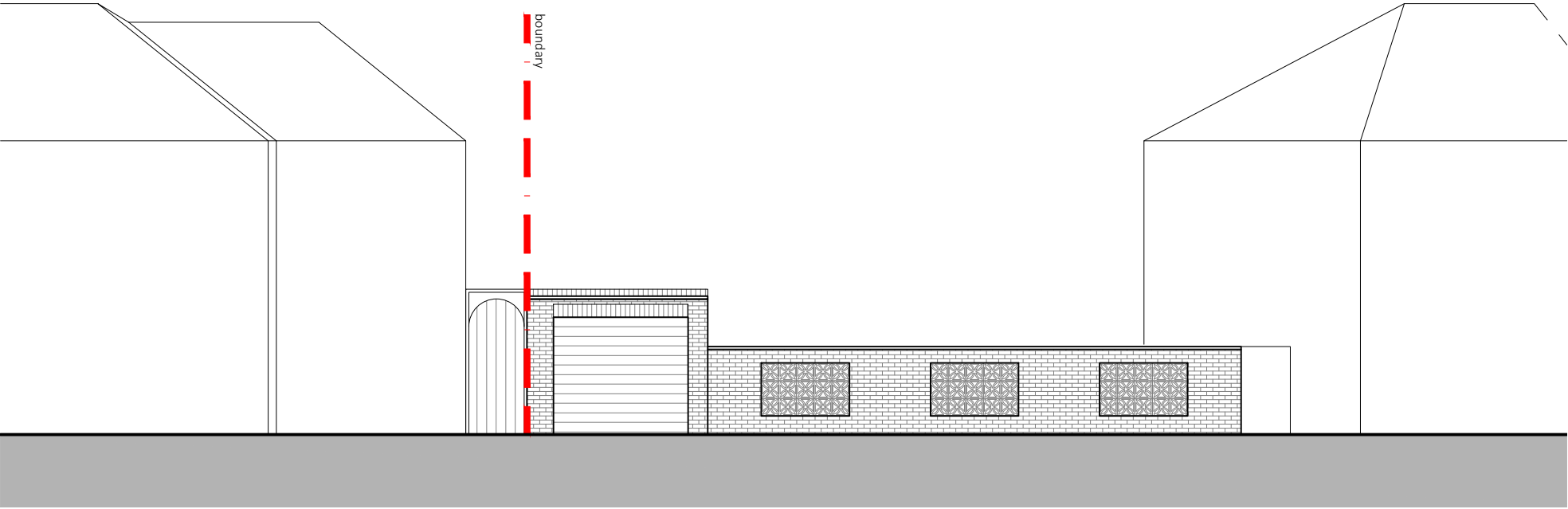

EXISTING STREET SCENE
1:100



PROPOSED STREET SCENE
1:100

REV	DATE	DRAWN BY	DESCRIPTION

8m
6m
4m
2m
0m
SCALE 1:100

**Oxbridge Design
& DETAILING SERVICES**
The Studio, at 114 High Street, Chalgrove, OX44 7ST
T. 01895 255791
E. info@oxbridgedesign.co.uk
W. www.oxbridgedesign.co.uk



CLIENT		MR Y YANJUA			
PROJECT		LAND ADJACENT 73 GLAMIS CRESCENT HAYES, UB3 1QB			
TITLE		PROPOSED DETACHED HOUSE EXISTING & PROPOSED STREET SCENES			
DATE	SCALE	DRN	DRG NO	REV	SIZE
APR 2025	1:100	JE	25_23_03		A3