

- General Notes
- 1. New work shown shaded
 - 2. All dimensions are indicative and in mm
 - 3. If shown levels indicated in red dotted
 - 4. Dormer volumn calculations

$2.23 \times 3.25 \times 3.3 / 2 = 11.95 \text{ m}^3$

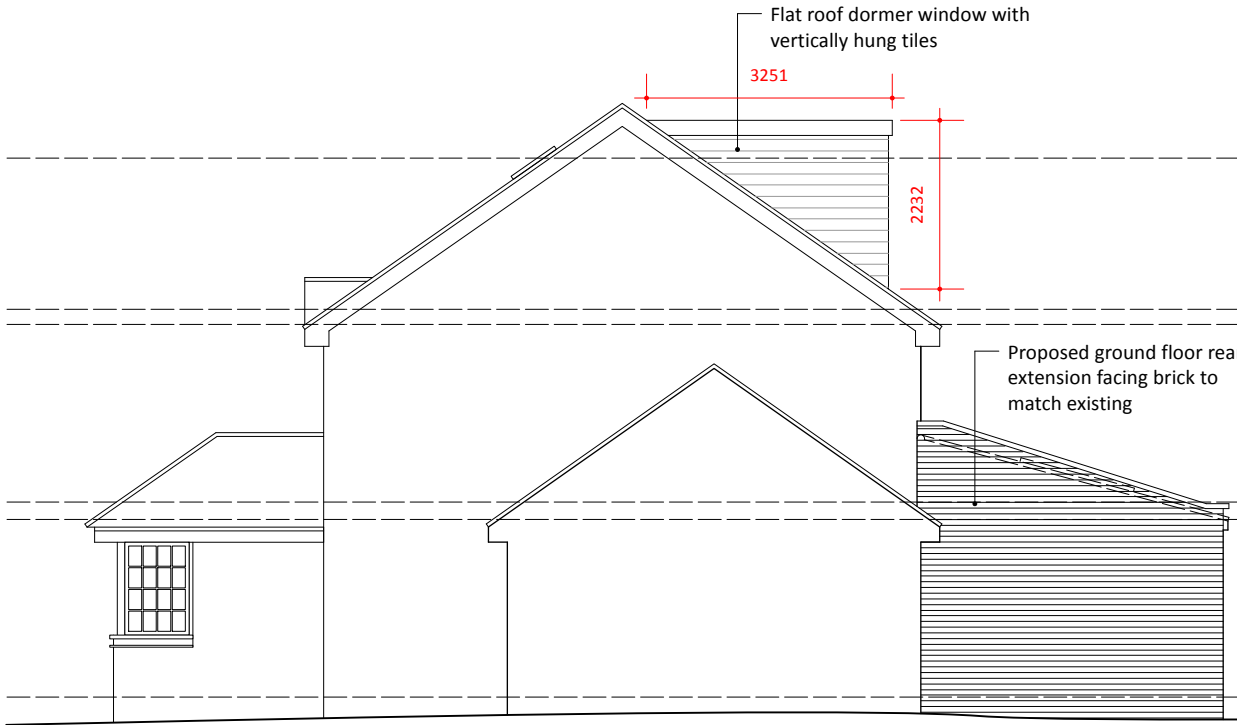

1 North-East (side)

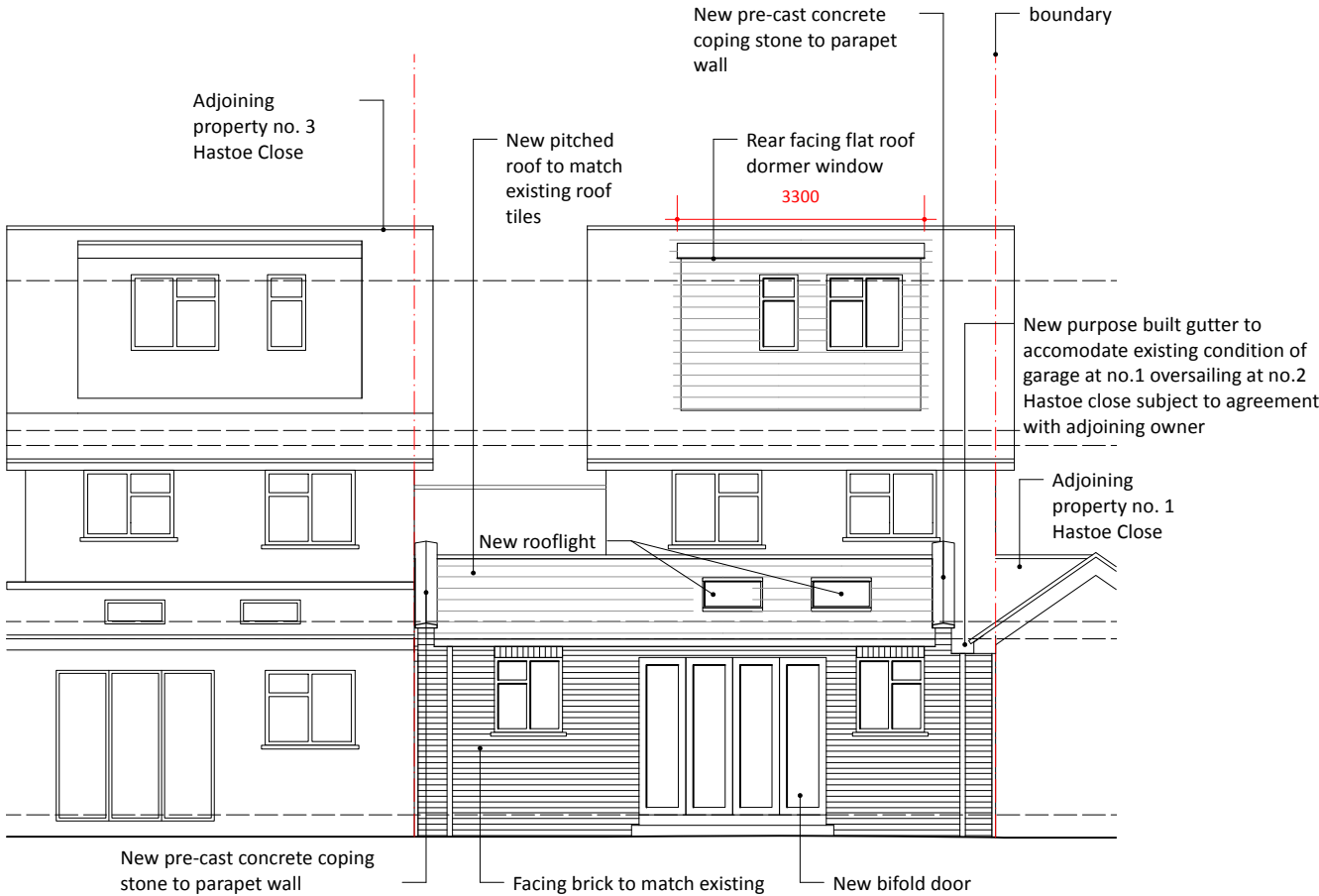

2 North-West (rear)



3 View of loft at no.3 Hastoe Close

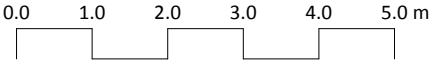

ISSUE	DATE	REVISION
-------	------	----------

PROJECT
2 Hastoe Close, Hayes UB4 9RW

CLIENT
Ms. Maria Goncalves

DRAWING
PROPOSED ELEVATIONS

STONES
ARCHITECTS

All rights described in chapter IV of the copyright designs & patents act 1988 have been asserted. This drawing must not be scaled; only figured dimensions should be used. Check and verify all dimensions on site prior to commencing any work. Any discrepancies should be reported to the Architects immediately.

PROJECT #	2025.051	DWG #	REV
DATE	24/09/2025		
SCALE	1:100		
DRAWN	FA	CHKD	JC

Stones Architects Ltd
50 Coldharbour Lane Hayes Middlesex UB3 3EP
t 020 8969 0000 e mail@stonesarchitects.co.uk w stonesarchitects.co.uk