

**00 - Existing**  
1 : 100

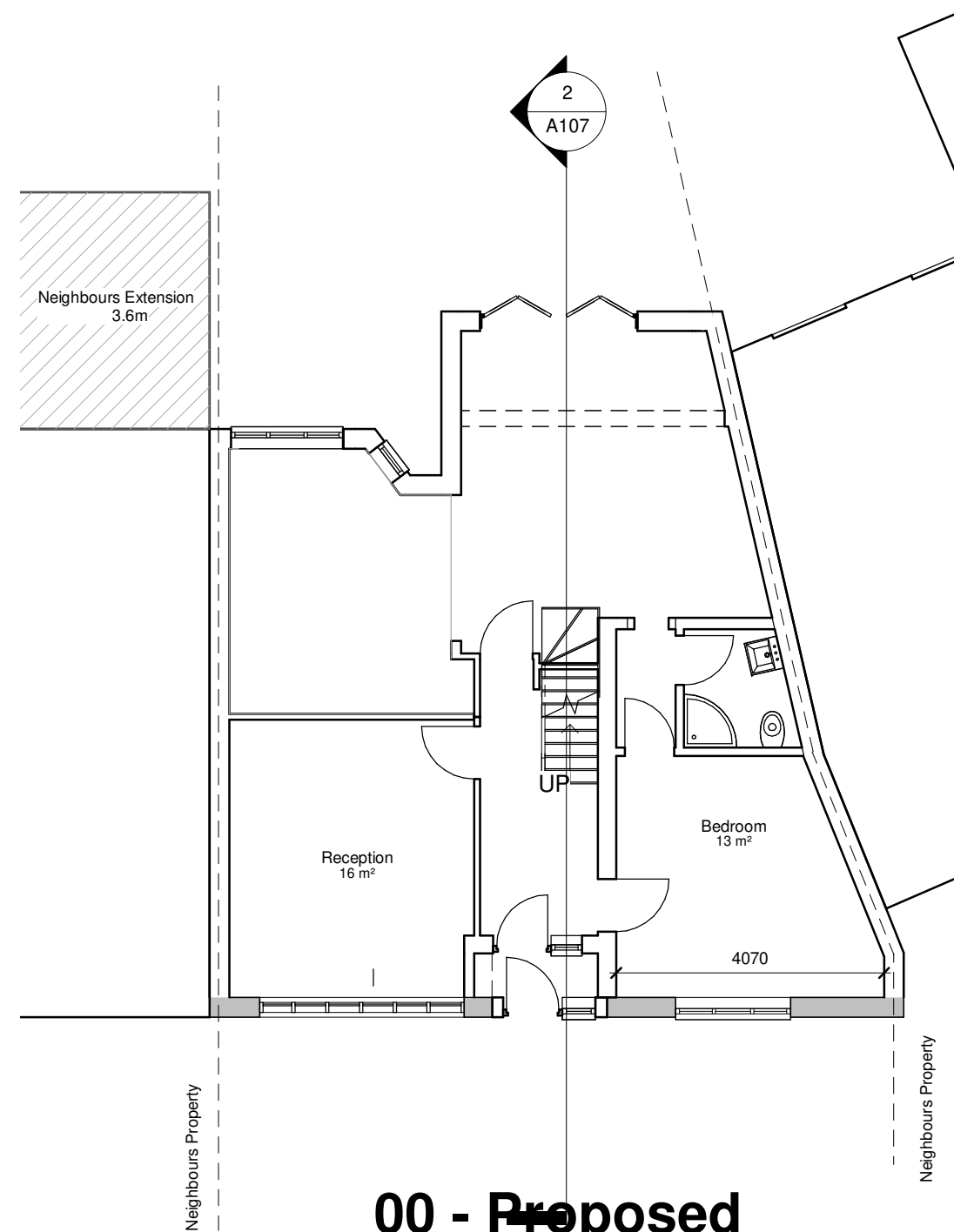

**00 - Proposed**  
1 : 100

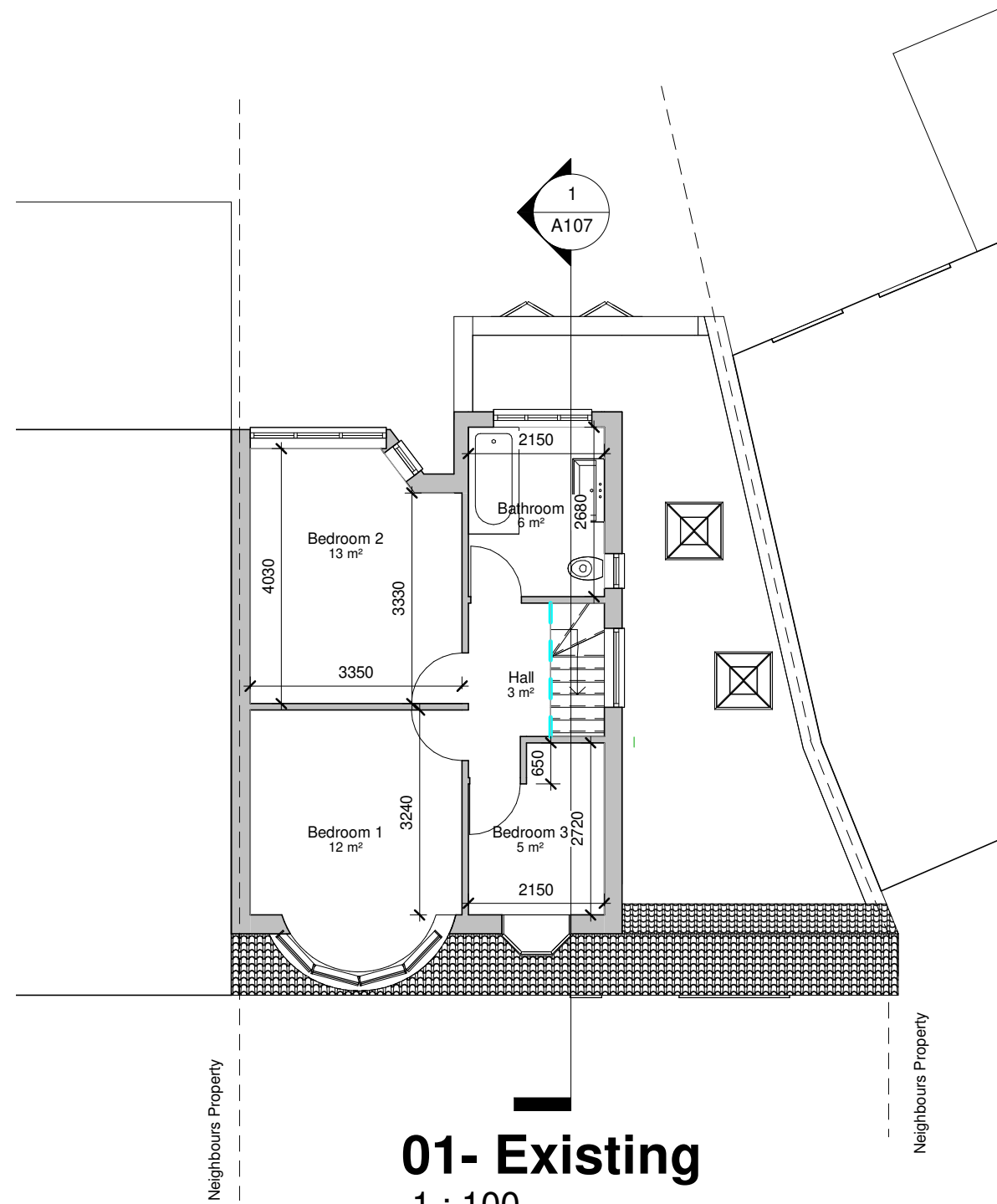
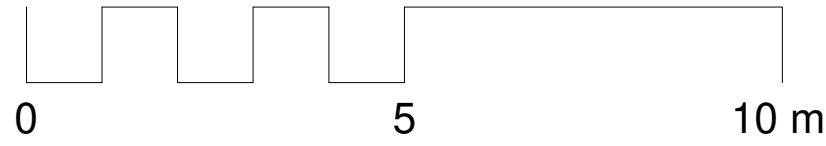

**01- Existing**  
1 : 100

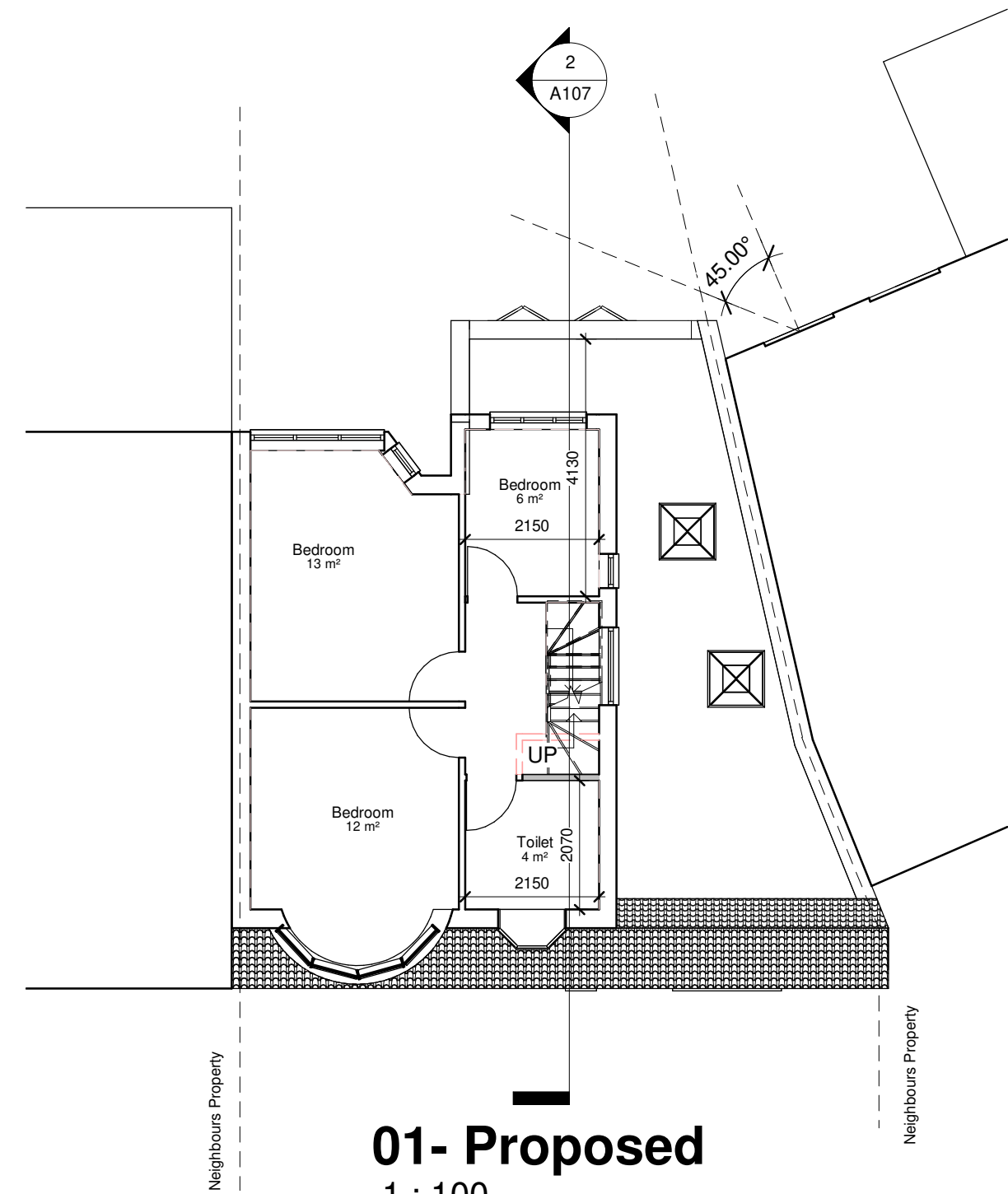

**01- Proposed**  
1 : 100

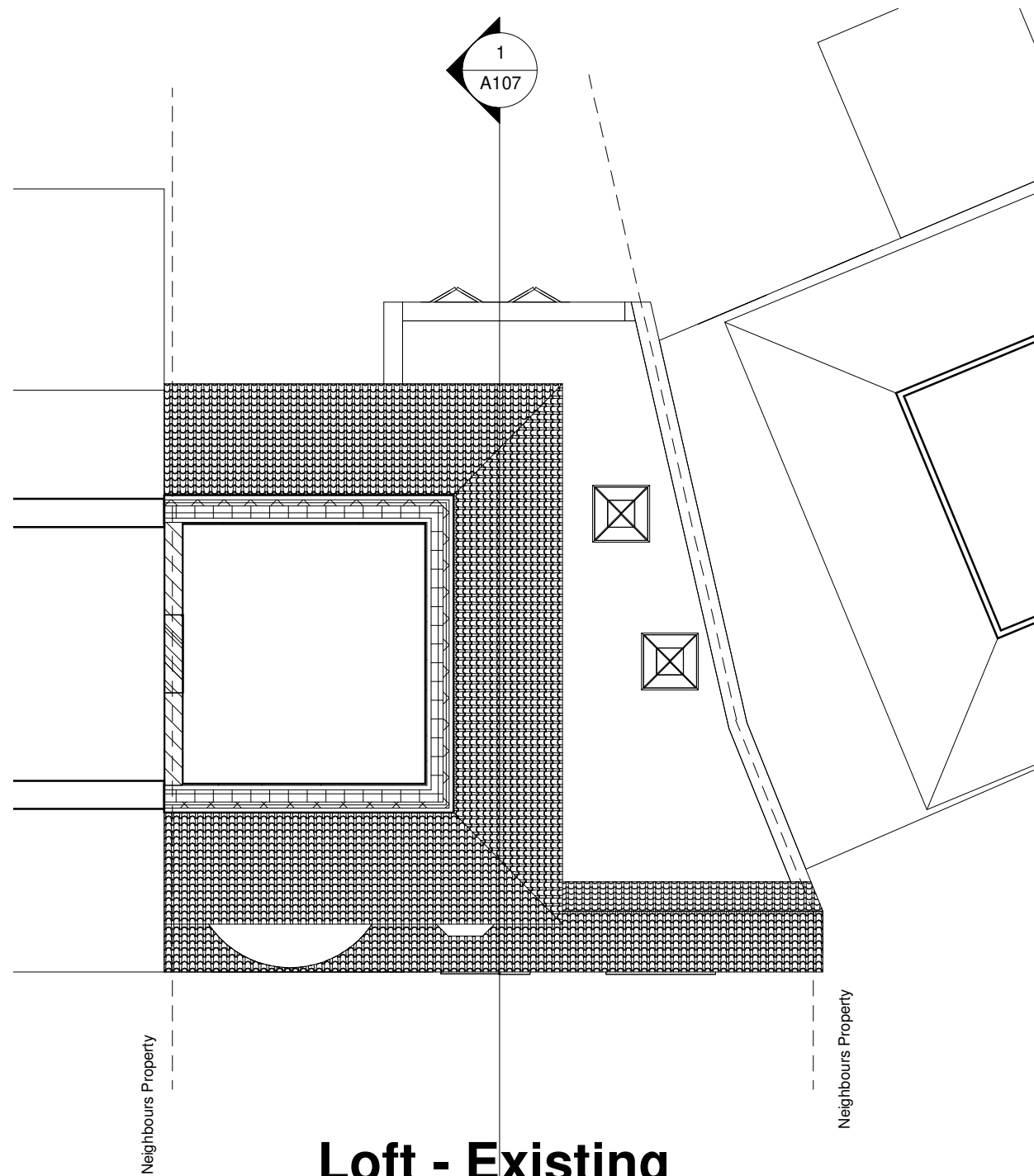
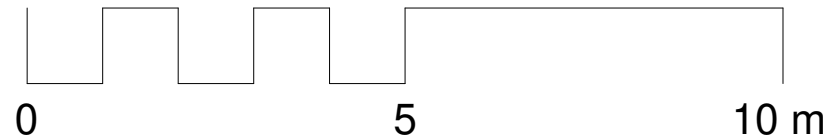

**Loft - Existing**  
1 : 100

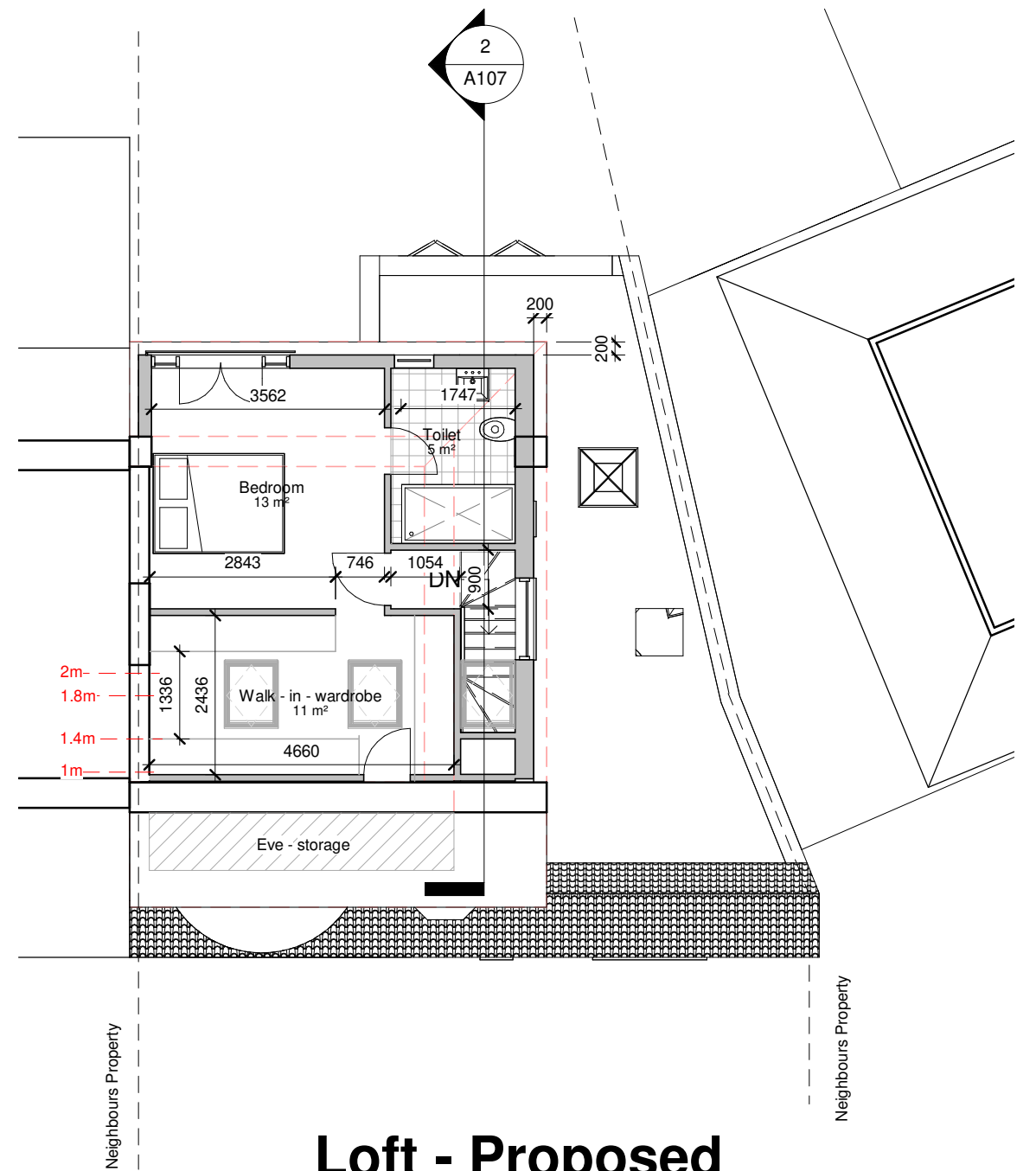

**Loft - Proposed**  
1 : 100

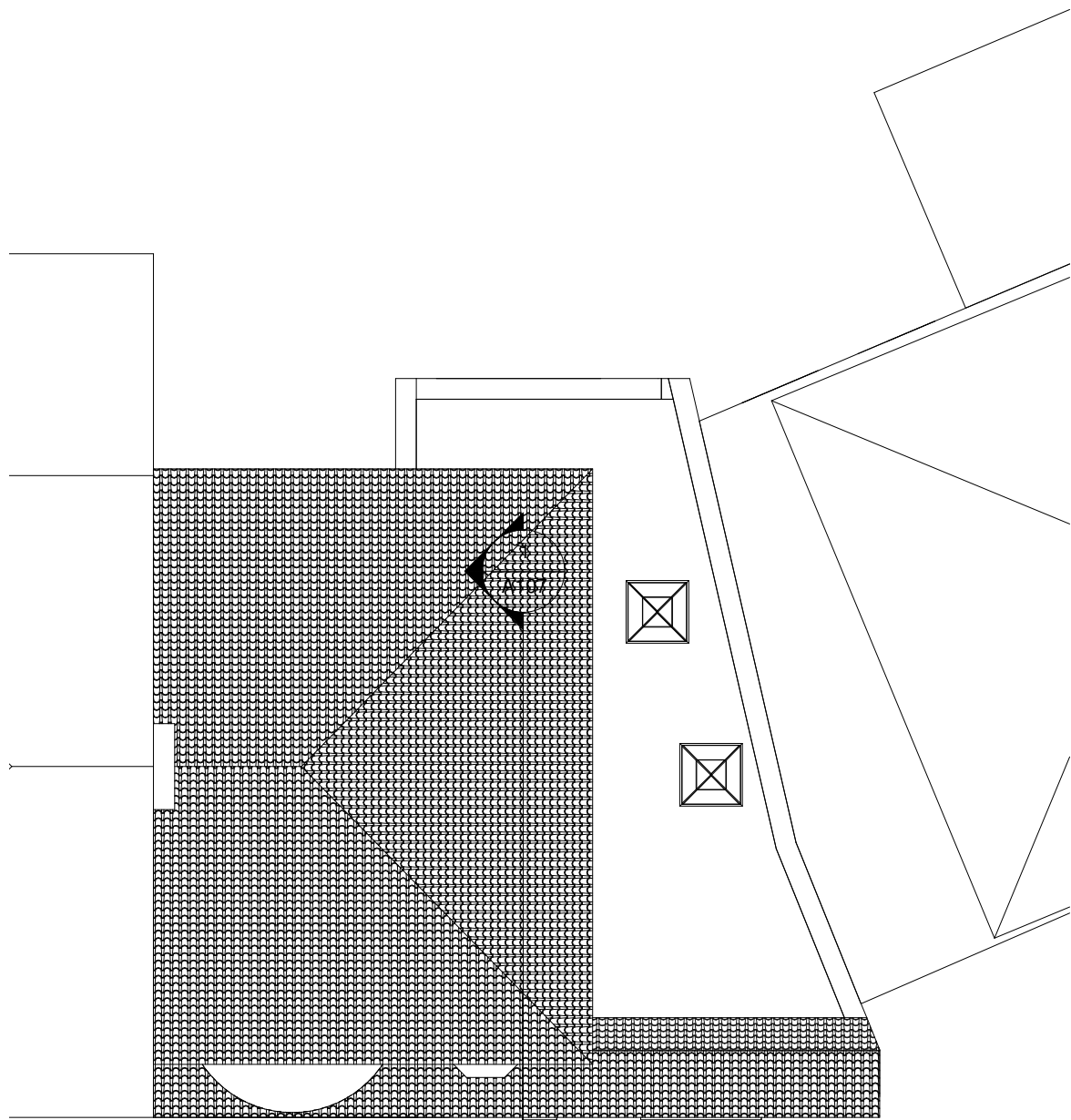
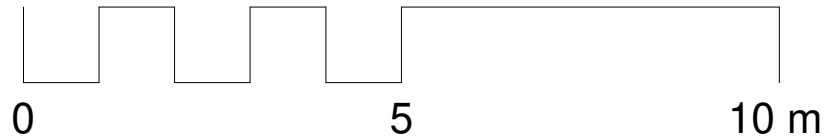

Roof - Existing  
1 : 100

Volume of added dormer  
 $(6 \times 3.97 \times 2.4) / 2 = 28.6 \text{ m}^3$   
Volume of hip to gable  
 $(4.1 \times 8.2 \times 2.7) / 6 = 15.1 \text{ m}^3$   
Total Added Volume =  $43.7 \text{ m}^3$

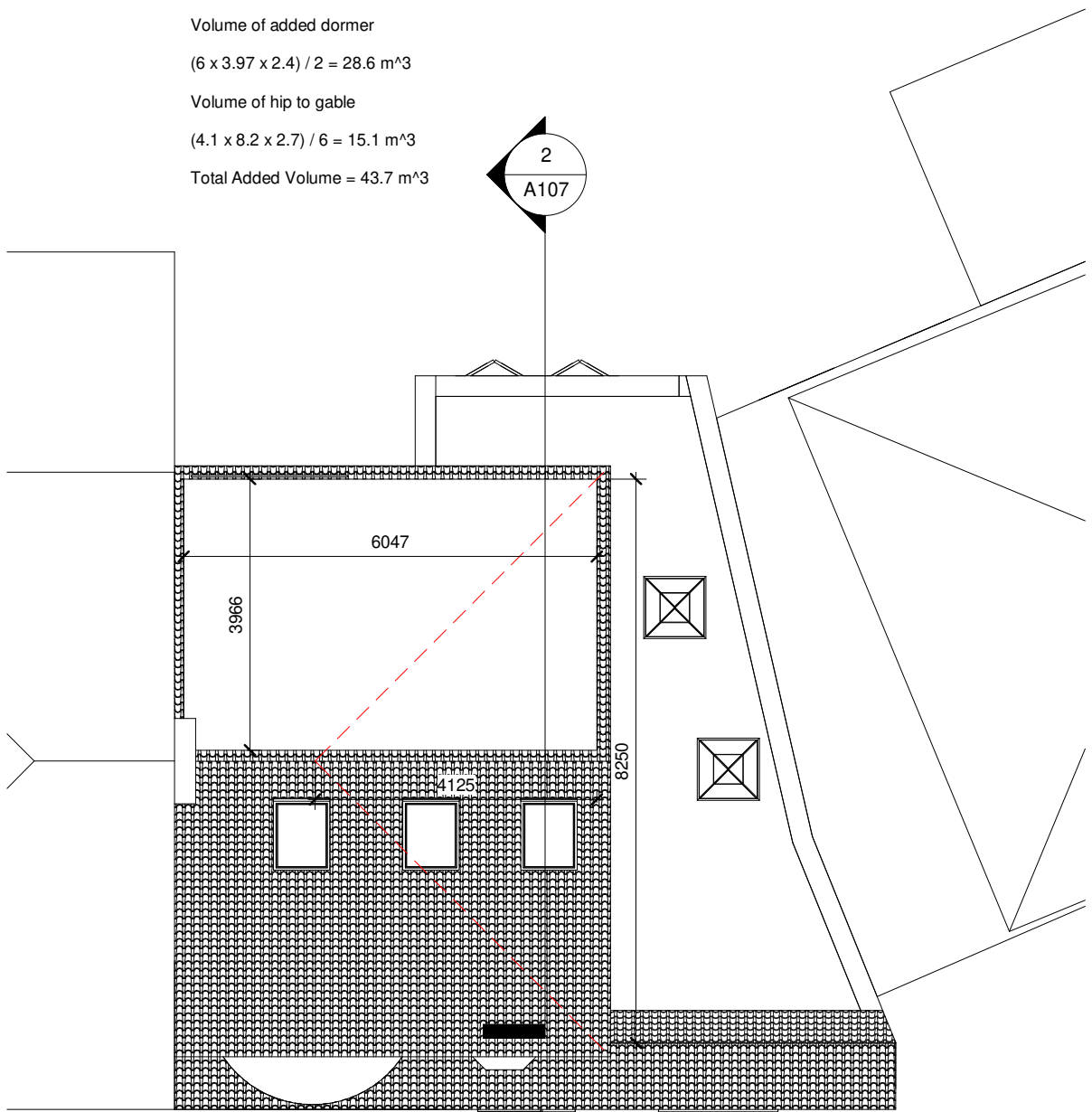
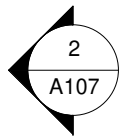

Roof - Proposed  
1 : 100

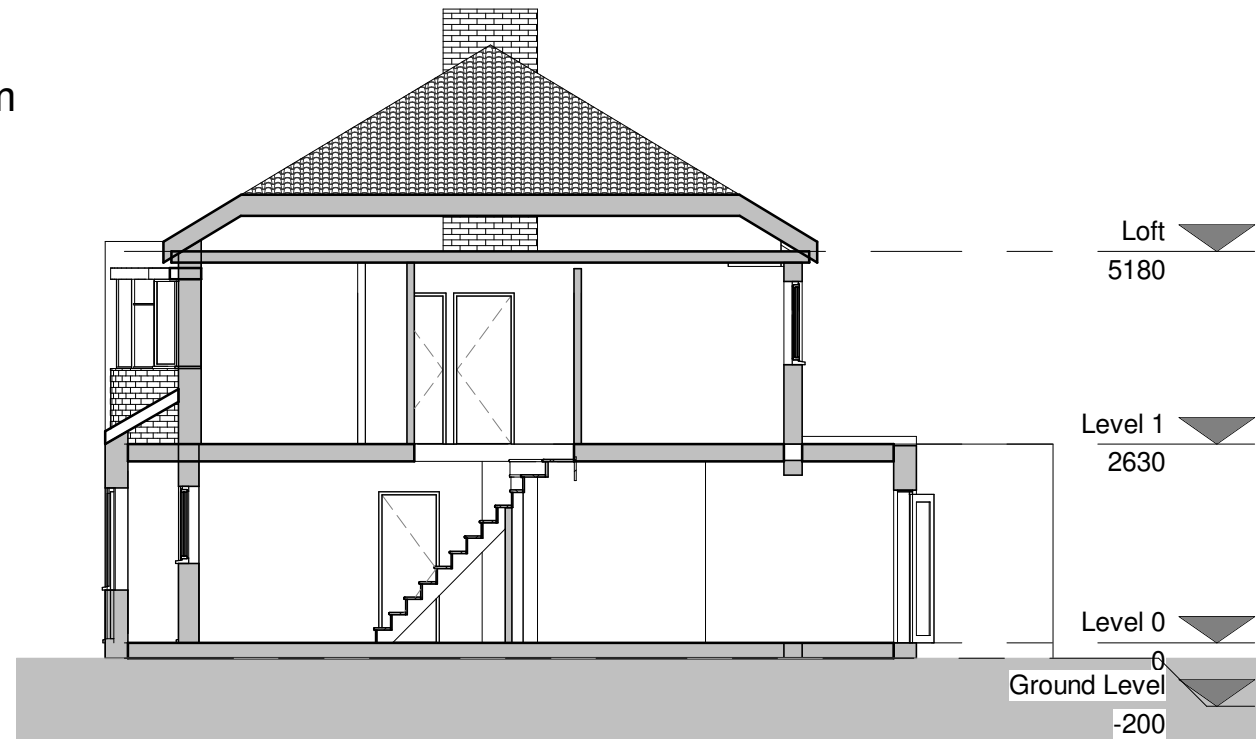
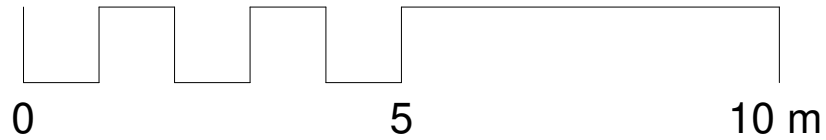

**Existing - Section 2**  
1 : 100

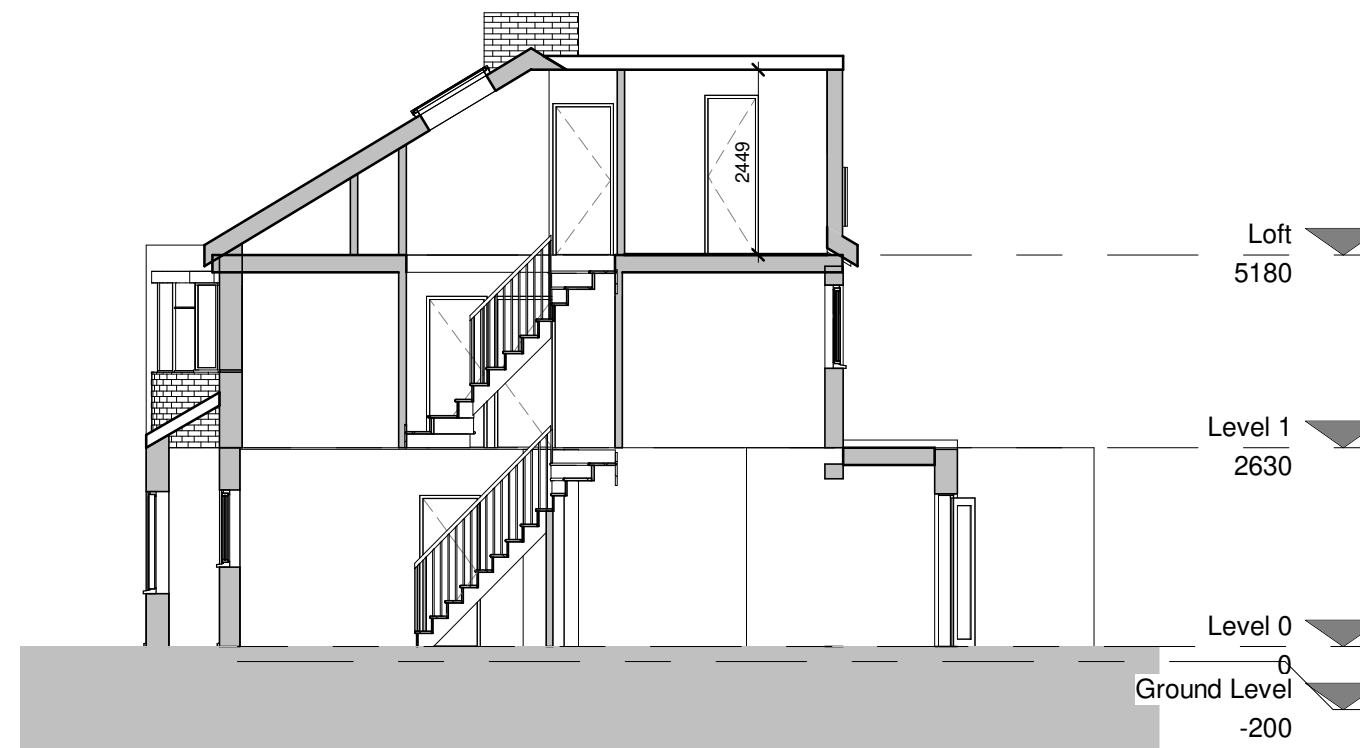

**Proposed - Section 2**  
1 : 100

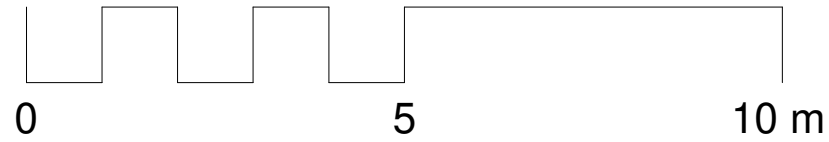

**Front elevation - Existing**  
1 : 100

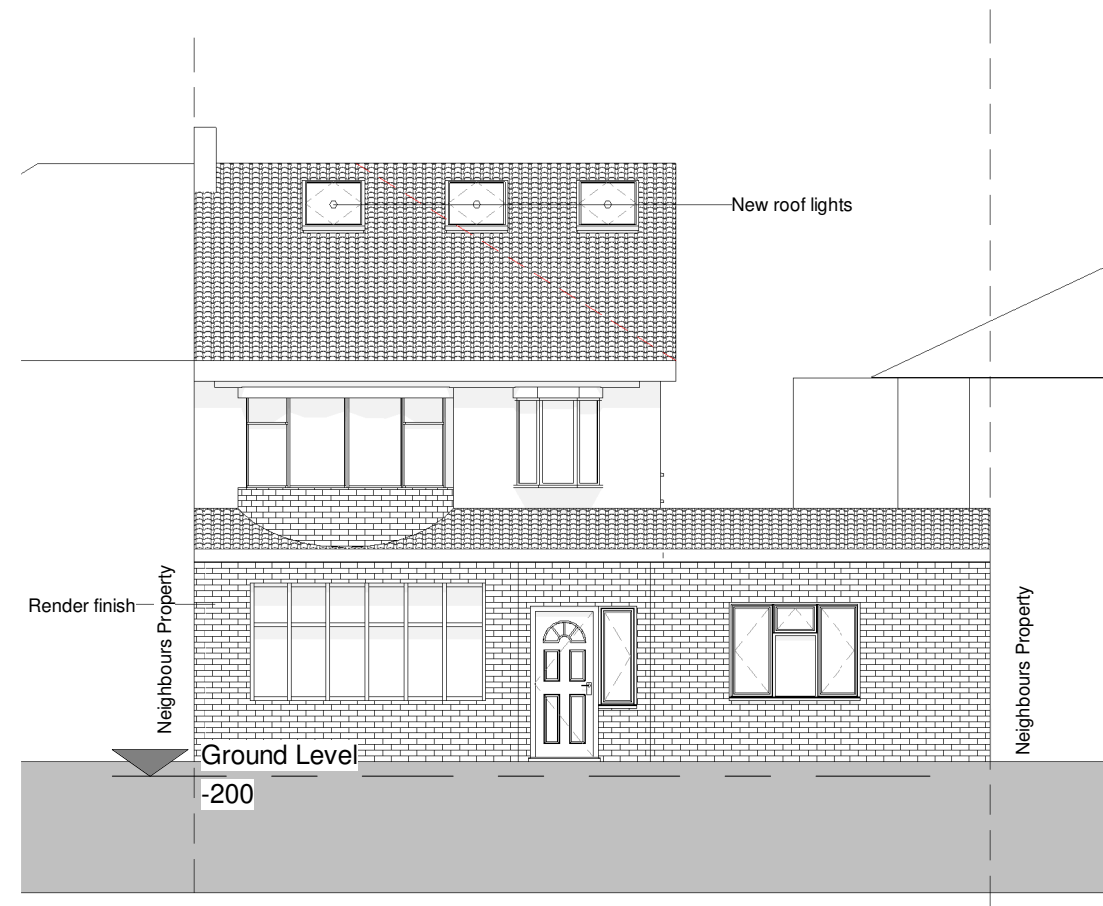

**Front elevation - Proposed**  
1 : 100



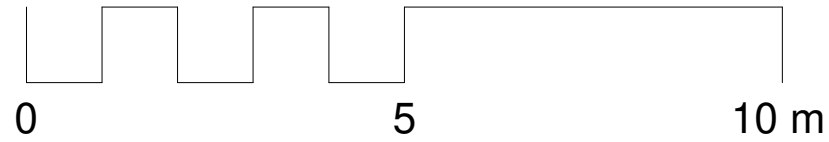

**1** Rear elevation - Existing  
1 : 100

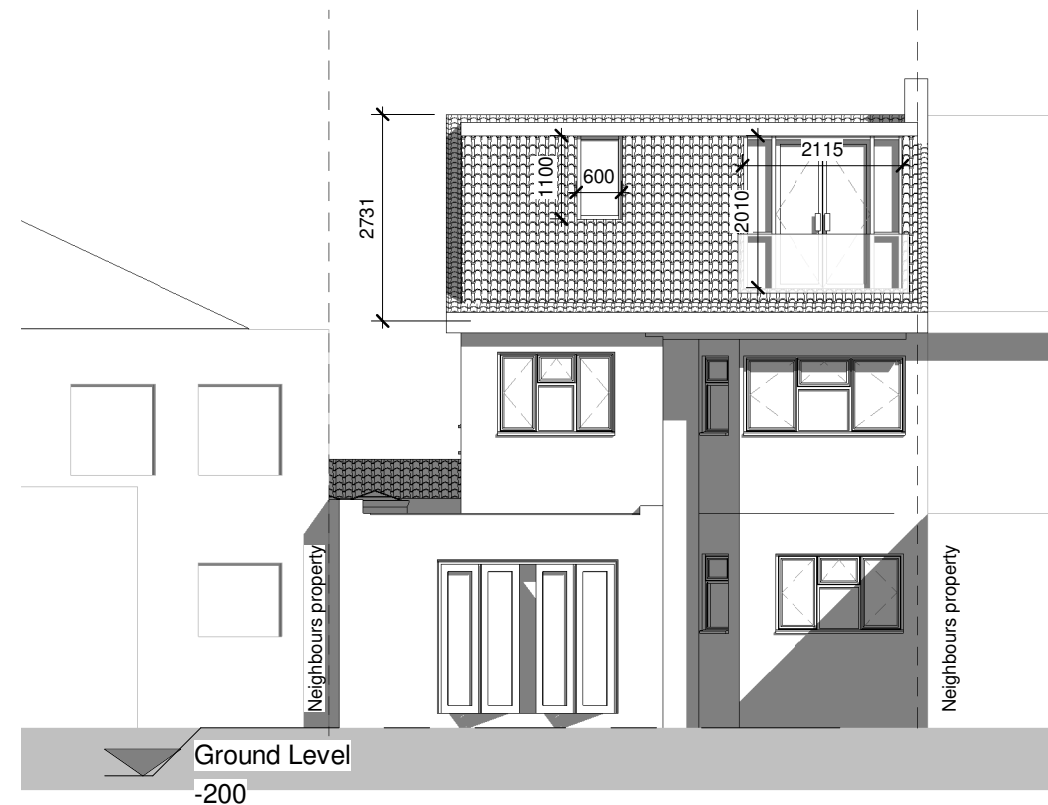

**2** Rear elevation - Proposed  
1 : 100

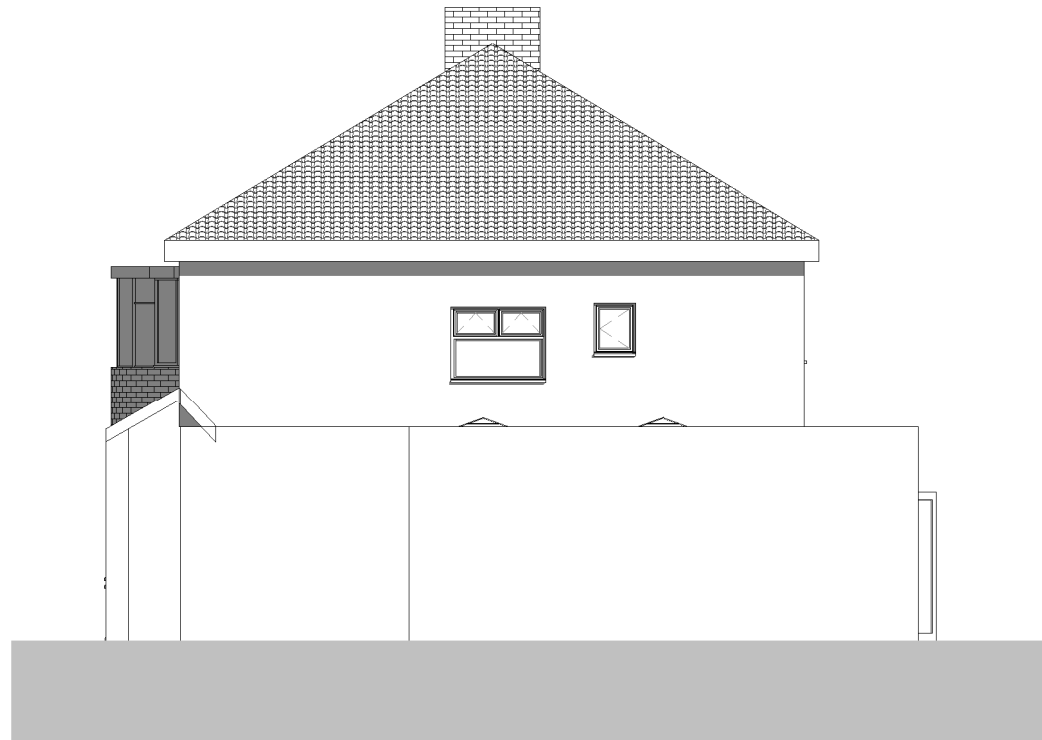
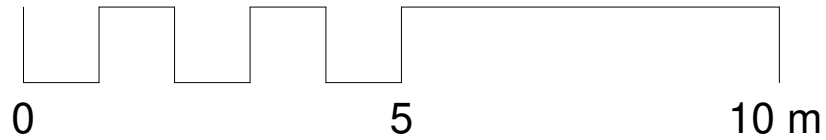

**1** Side elevation 1 - Existing  
1 : 100

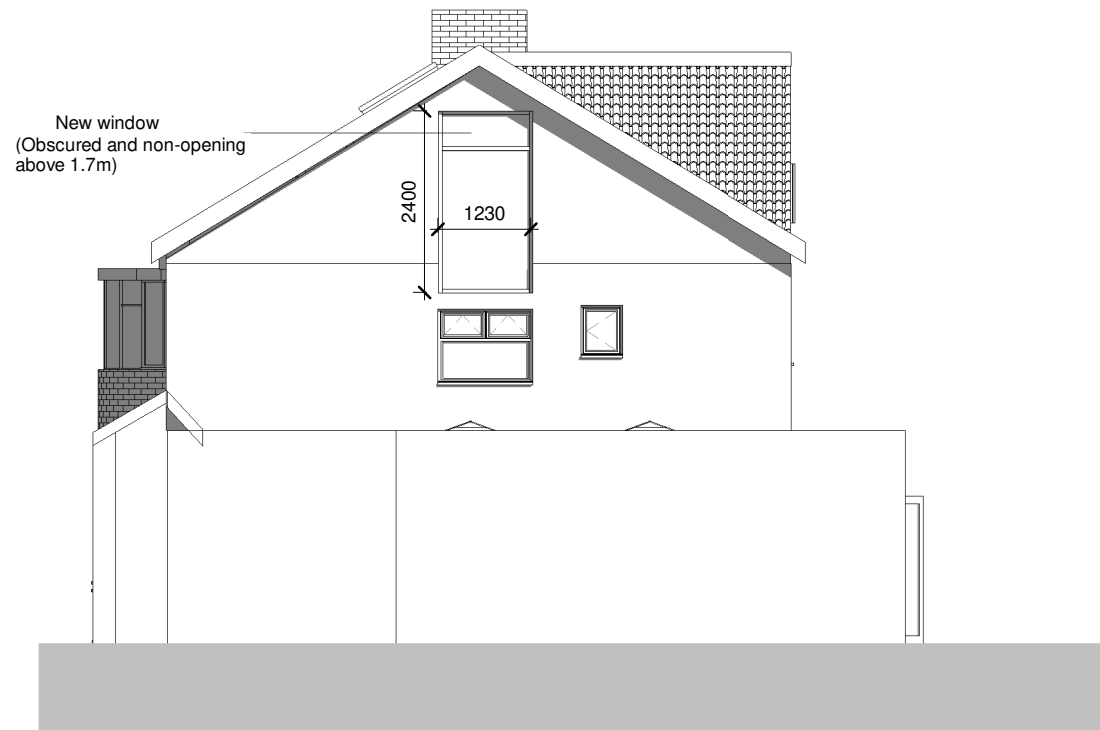

**2** Side elevation 1- Proposed  
1 : 100



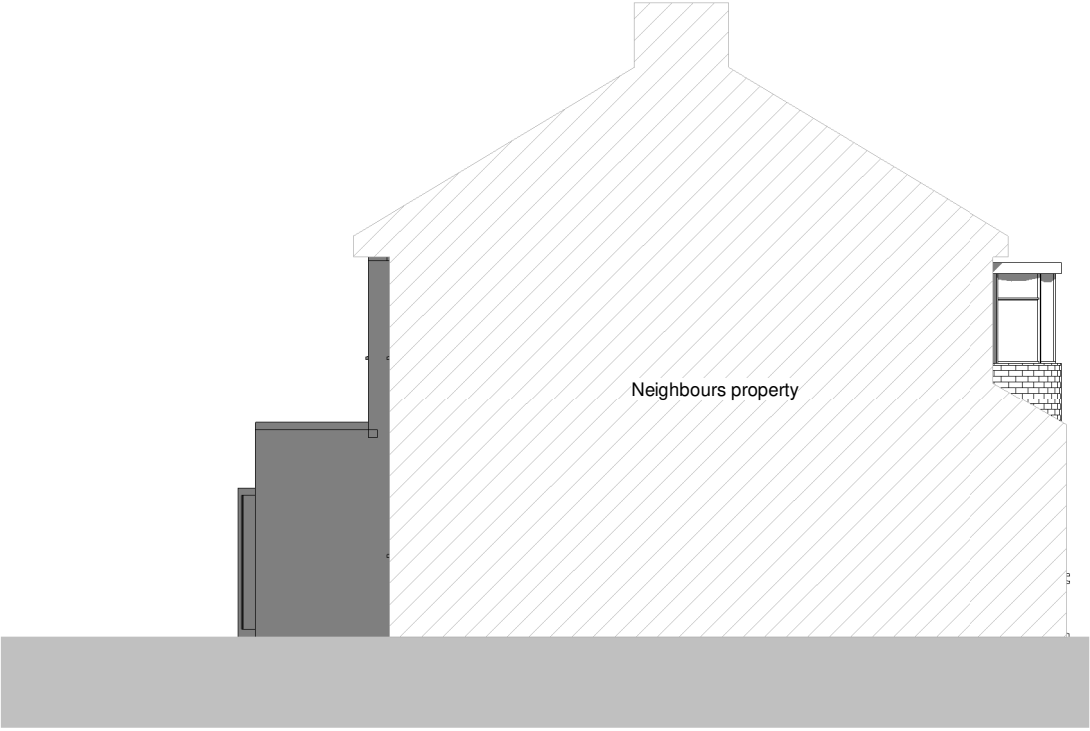
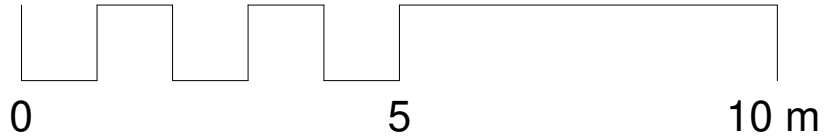

**1** Side elevation 2 - Existing  
1 : 100



**2** Side elevation 2- Proposed  
1 : 100