

**PROPOSED MATERIALS**  
**ROOF:** GREY GRP FLAT ROOF  
**WALLS:** WHITE PAINTED RENDER

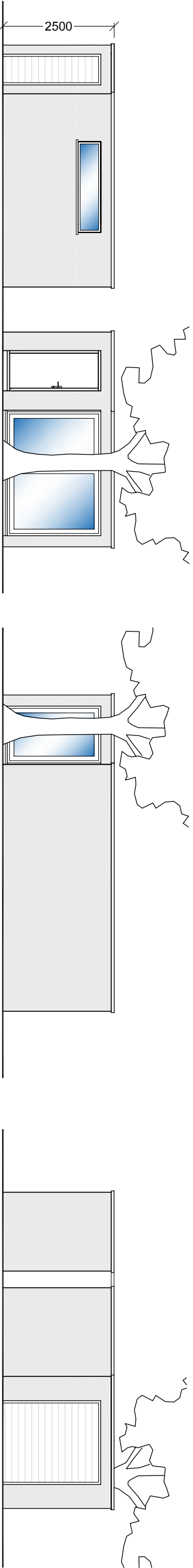

WEST ELEVATION

SOUTH ELEVATION

NORTH ELEVATION

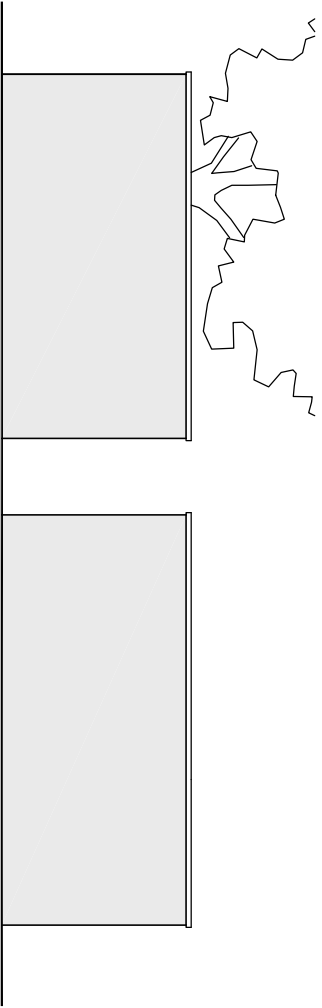

EAST ELEVATION

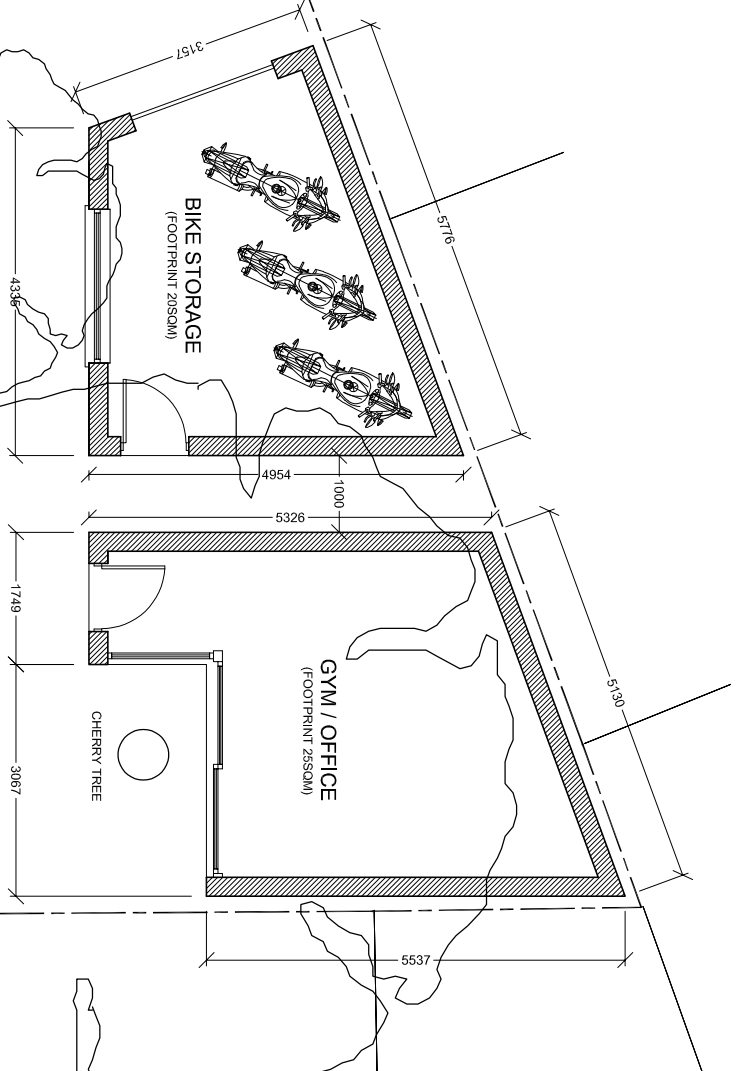

PROPOSED FLOOR PLAN

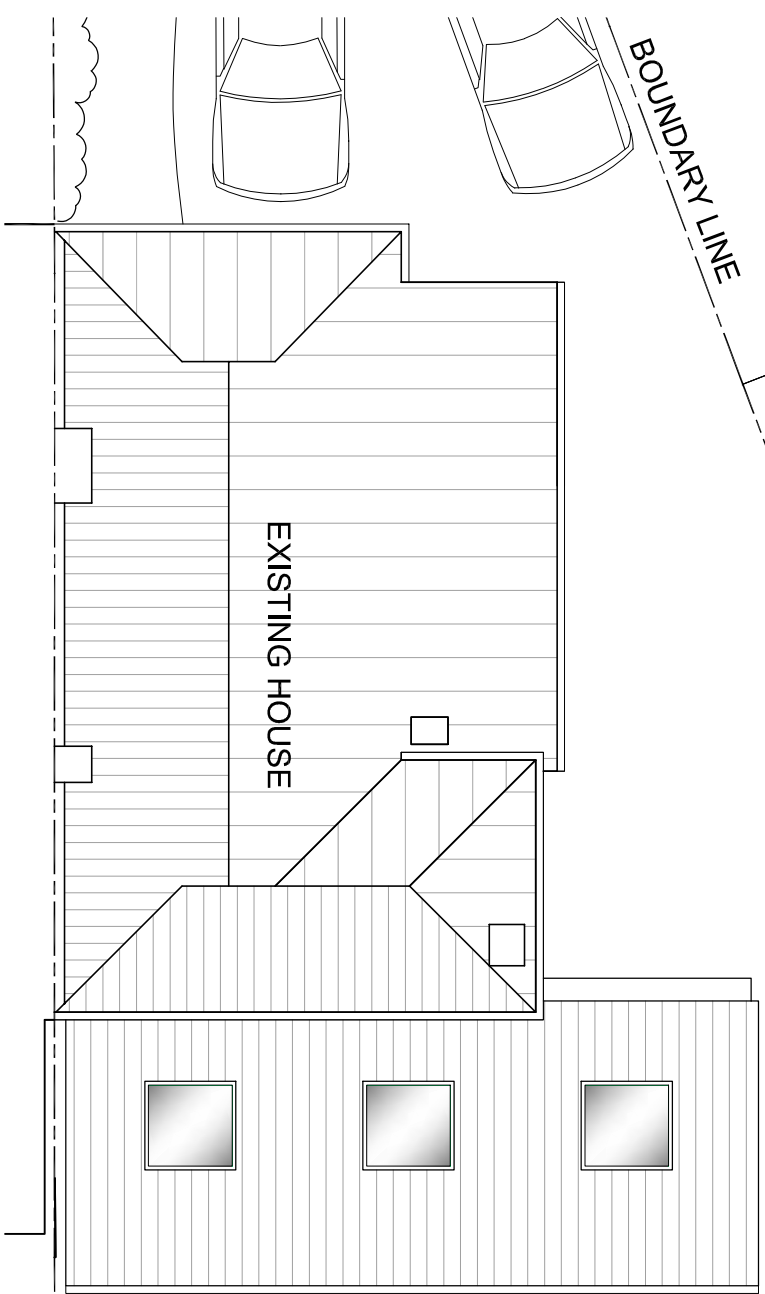

EXISTING HOUSE

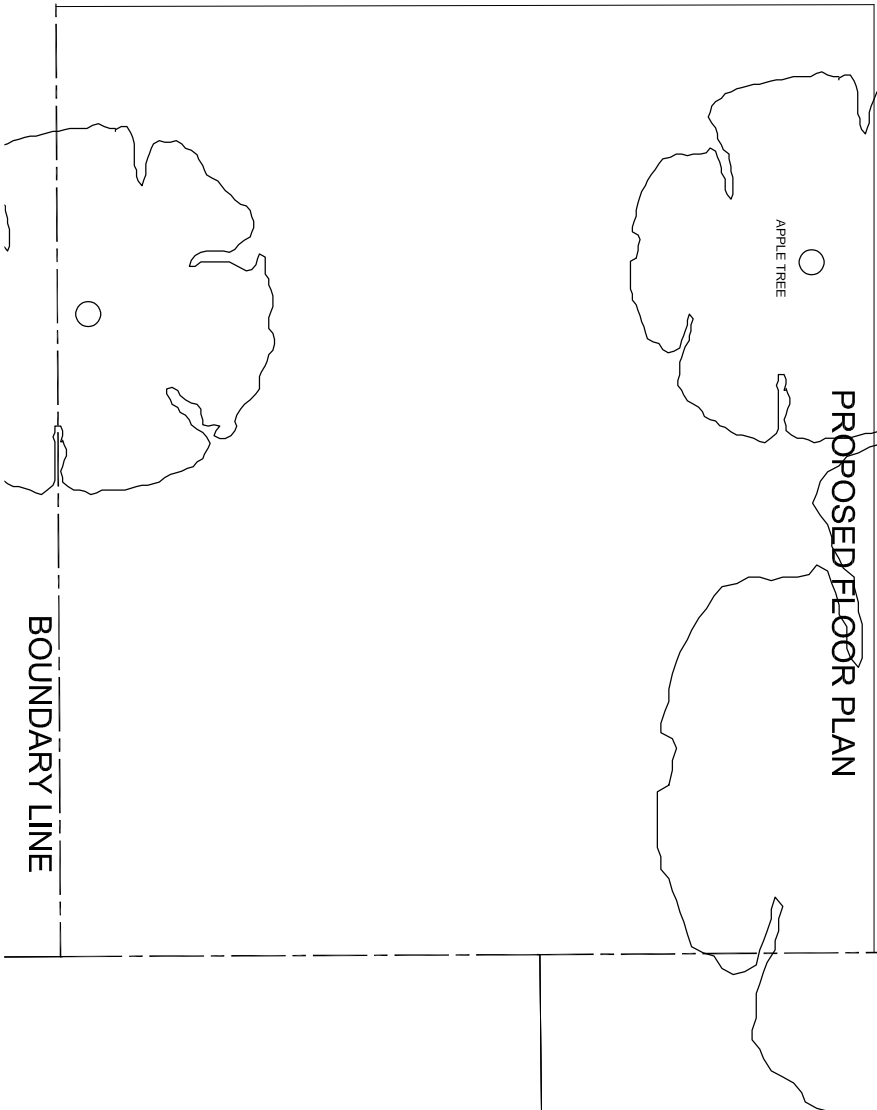

BOUNDARY LINE



**bernard murray design**  
chartered architect

WWW.BMURRAYDESIGN.CO.UK  
78 BRIDGE ROAD, UXBRIDGE, MIDDLESEX UB8 3QW  
TEL: 07958 477174 EMAIL: BMURRAYDESIGN@YAHOO.CO.UK

PROJECT  
1 ROXBURN WAY  
RUISLIP  
HA4 6HR

CLIENT  
ANTHONY O'DONOVAN

DRAWING  
PROPOSED OUTBUILDINGS

SCALE	1:100 @ A3	DRAWING NUMBER	REV.
DATE	MAR 2022	1142-17	C
DRAWN	BM		