

**EXISTING MATERIALS**  
MAIN ROOF: BROWN TILES  
WALLS: RED FACING BRICK AND  
ROUGHCAST RENDER

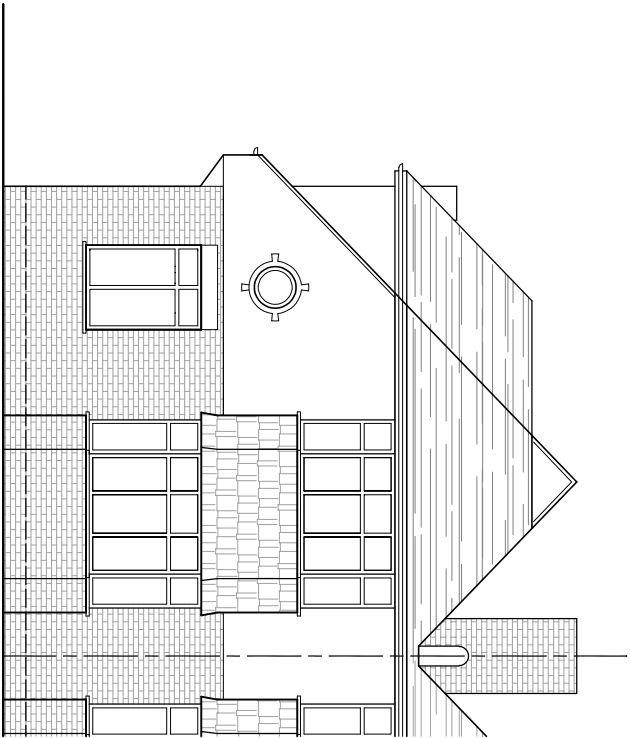

NORTH ELEVATION

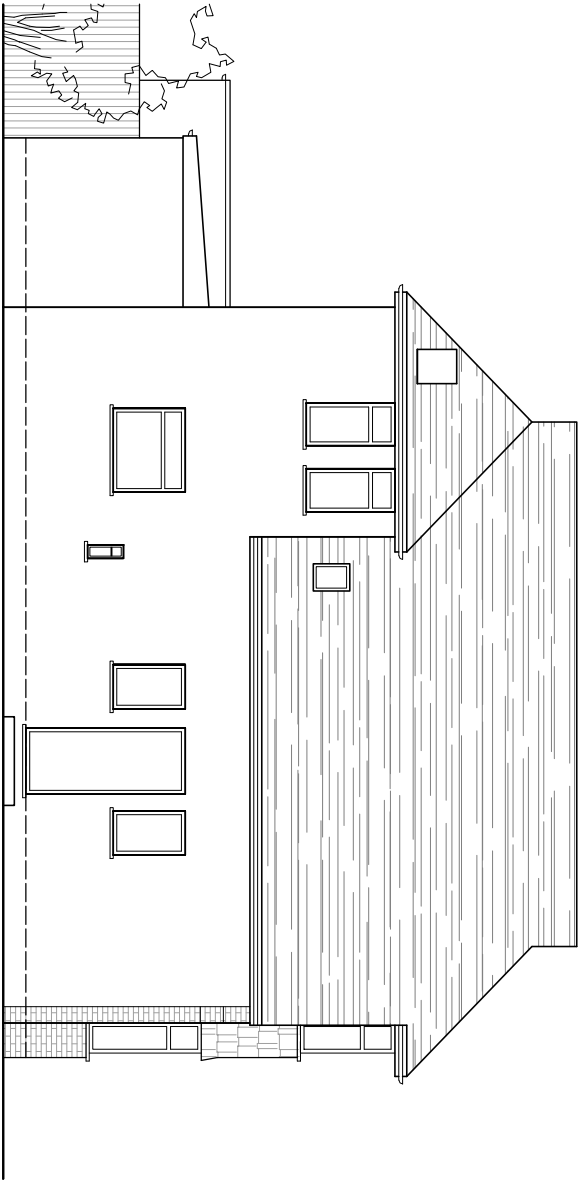

EAST ELEVATION

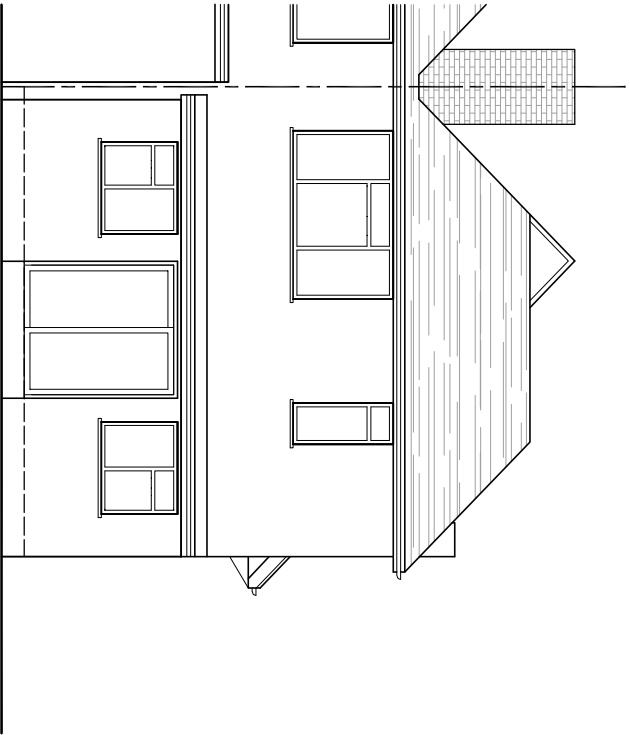

SOUTH ELEVATION

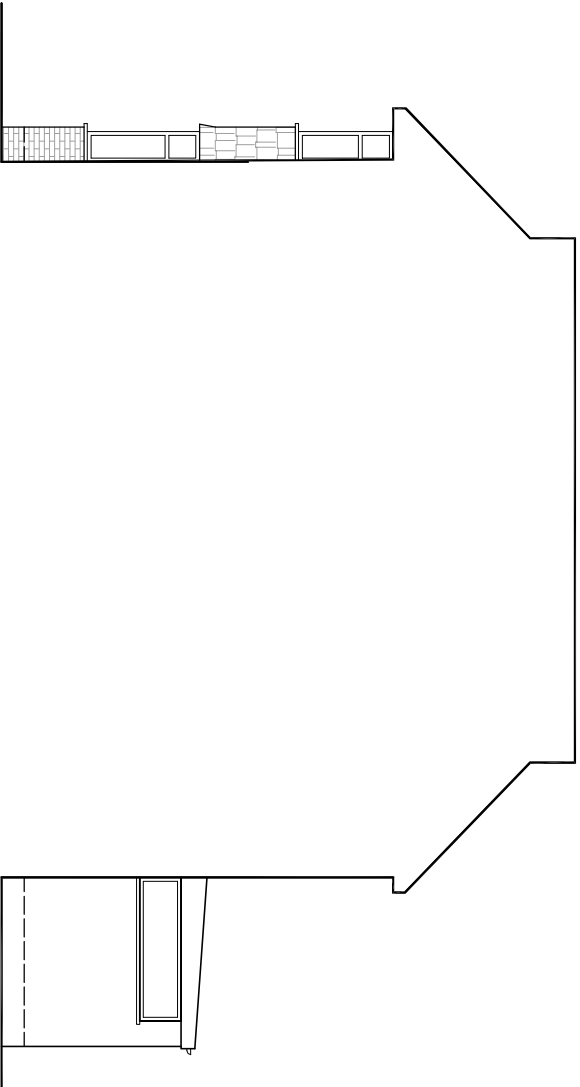

WEST ELEVATION

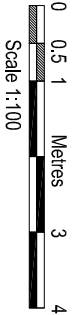

AMENDMENTS

Drawings, notes and details shown are only approximate and subject to site survey.  
All dimensions are to be checked on site. The client is responsible for any errors in the drawings, dimensions and any discrepancies or variations are to be notified to the architect before the  
drawing is used for construction. The architect is not responsible for any errors or omissions in the drawings.



**bernard murray design**  
chartered architect

WWW.BMURRAYDESIGN.CO.UK  
78 BRIDGE ROAD, UXBRIDGE, MIDDLESEX UB8 3QW  
TEL: 07988 477114 EMAIL: BMURRAYDESIGN@YAHOO.CO.UK

PROJECT  
1 ROXBURN WAY  
RUISLIP  
HA4 6HR

CLIENT  
ANTHONY O'DONOVAN

DRAWING  
EXISTING ELEVATIONS

SCALE 1:100 @ A3  
DATE JAN 2021  
DRAWN BM

DRAWING NUMBER  
REV.  
1142-7