

Metres

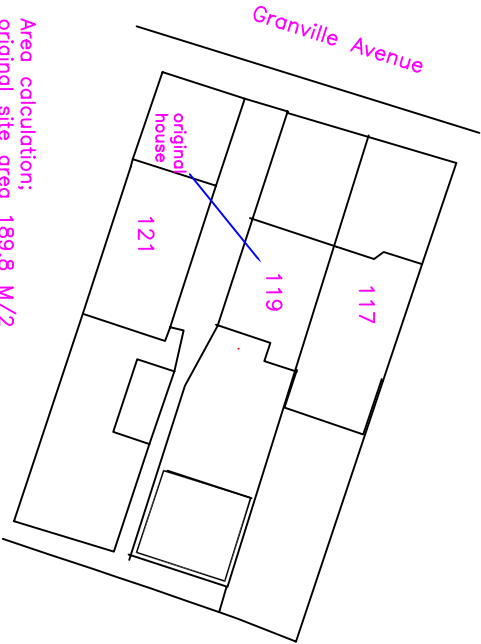
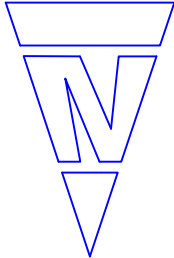

Area calculation:  
original site area 189.8 M/2  
original house 48.8 M/2  
Allowable area 189.8 – 48.8= 141 / 2 =70.5 M/2  
proposed out building =35.72M/2  
therefore well within Class E.1(b)

For B'Regs Purposes only

ADDRESS 119 Granville Road Hillingdon UB10 9AG		
DRAWING TITLE Block Plan		
PROPOSAL Out Building (GYM)		
SCALE 1:500	DATE July 24	REV
DRAWING NUMBER L.02		