

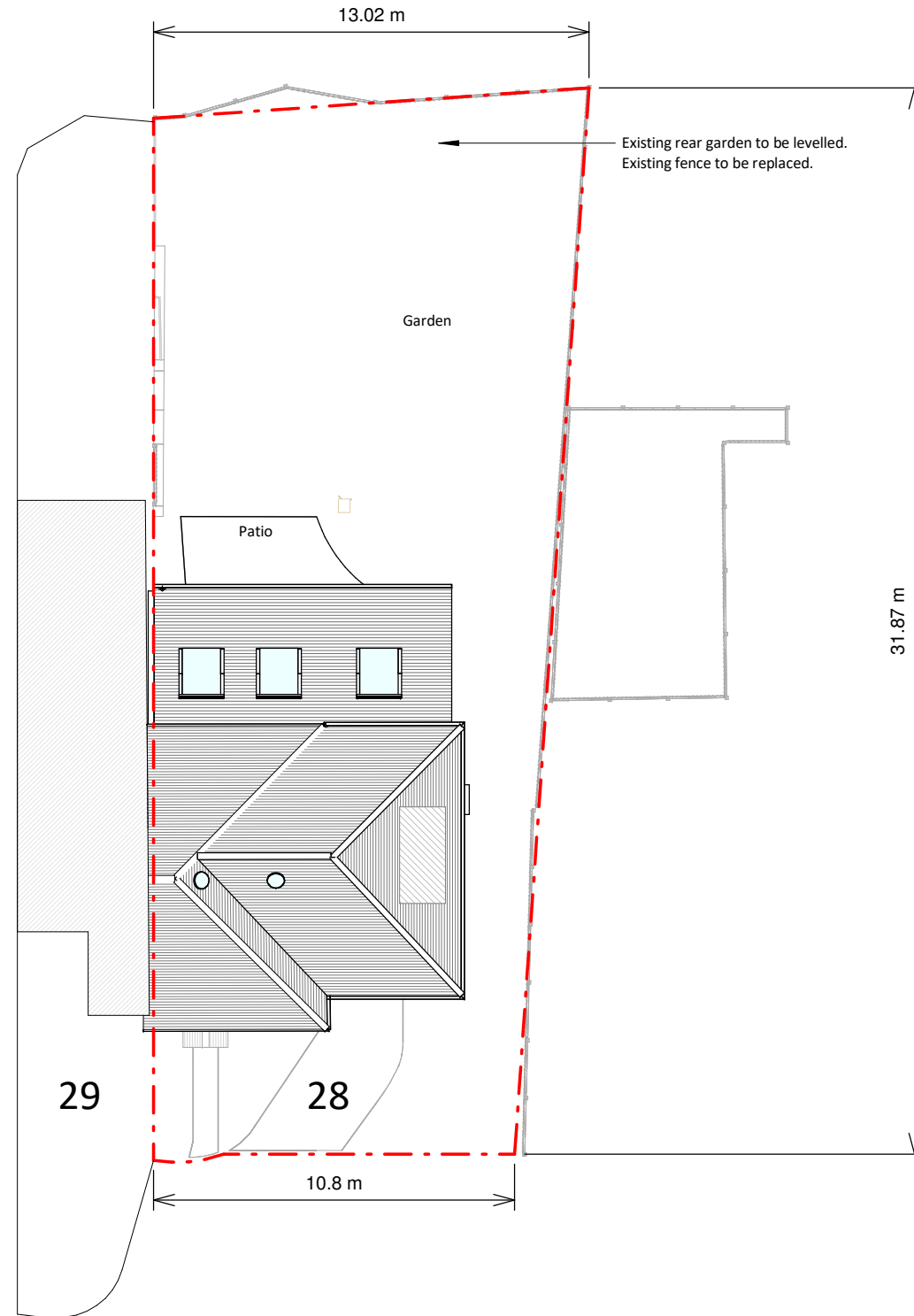

Exsiting Block Plan



Proposed Block Plan



Copyright in the design and this drawing is the property of RESI. Reproduction in whole or in part is forbidden without written sanction of RESI. This drawing must be read in conjunction with all other relevant documentation and drawings.

RESI accepts no liability for any expense, loss or damage of whatsoever nature and however arising from any variation which has not been referred to them and their approval obtained.

Print out to actual scale. Do not scale, except unless for Planning purposes. All dimensions to be cross-checked on-site prior to manufacture and construction. Any discrepancies to be reported to RESI immediately.

#### NOTES

#### KEY

Neighbouring context --- Boundary line

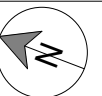

| Revision |                |            |
|----------|----------------|------------|
| Rev      | Notes          | Date       |
| A        | Planning Issue | 08/05/2024 |
|          |                |            |
|          |                |            |
|          |                |            |
|          |                |            |
|          |                |            |



Job Title  
Proposed ground floor wraparound extension, second storey side extension, internal alterations and all associated works at 28 Colombia Avenue, HA4 9SU

Drawing Status  
Planning Drawings

Client  
Petra Disterer

Drawing Title  
Block Plans

|                             |               |
|-----------------------------|---------------|
| Scale<br>1 : 200 @ A3       | Drawn<br>VK   |
| Date<br>May 2024            | Checked<br>BV |
| Drawing No.<br>B189002-1000 | REV<br>A      |