

Ground Floor Plan

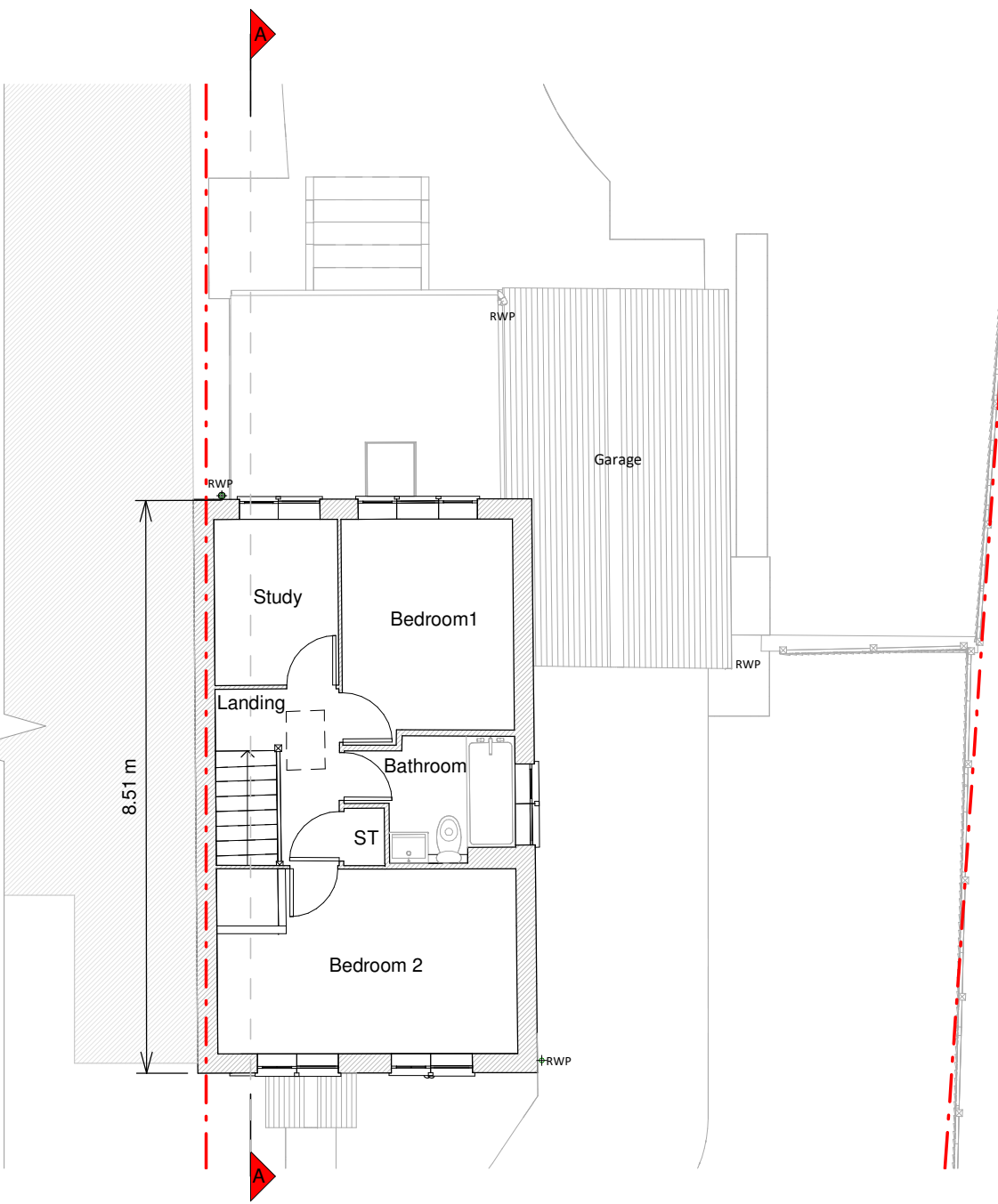

First Floor Plan

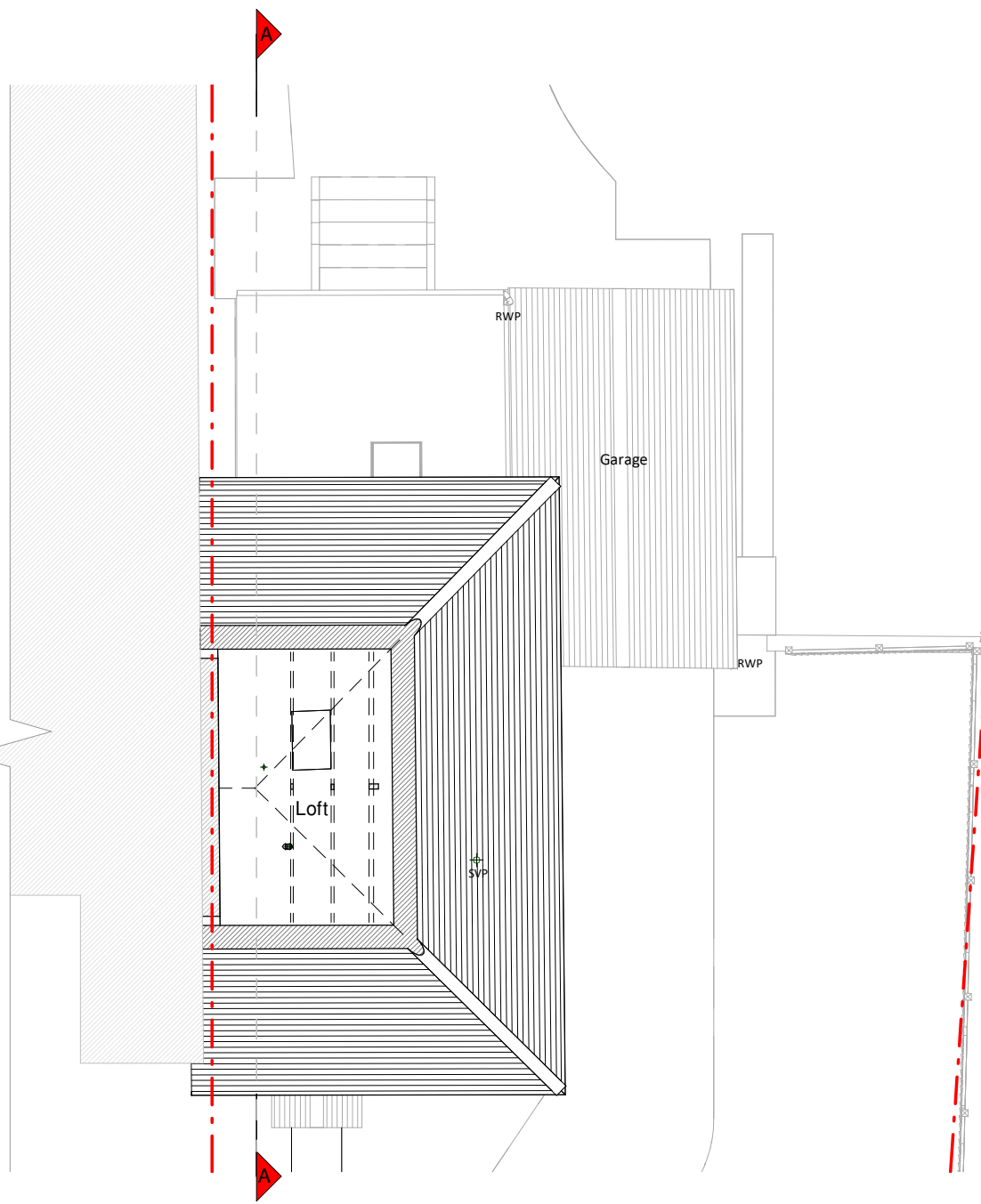

Loft Plan

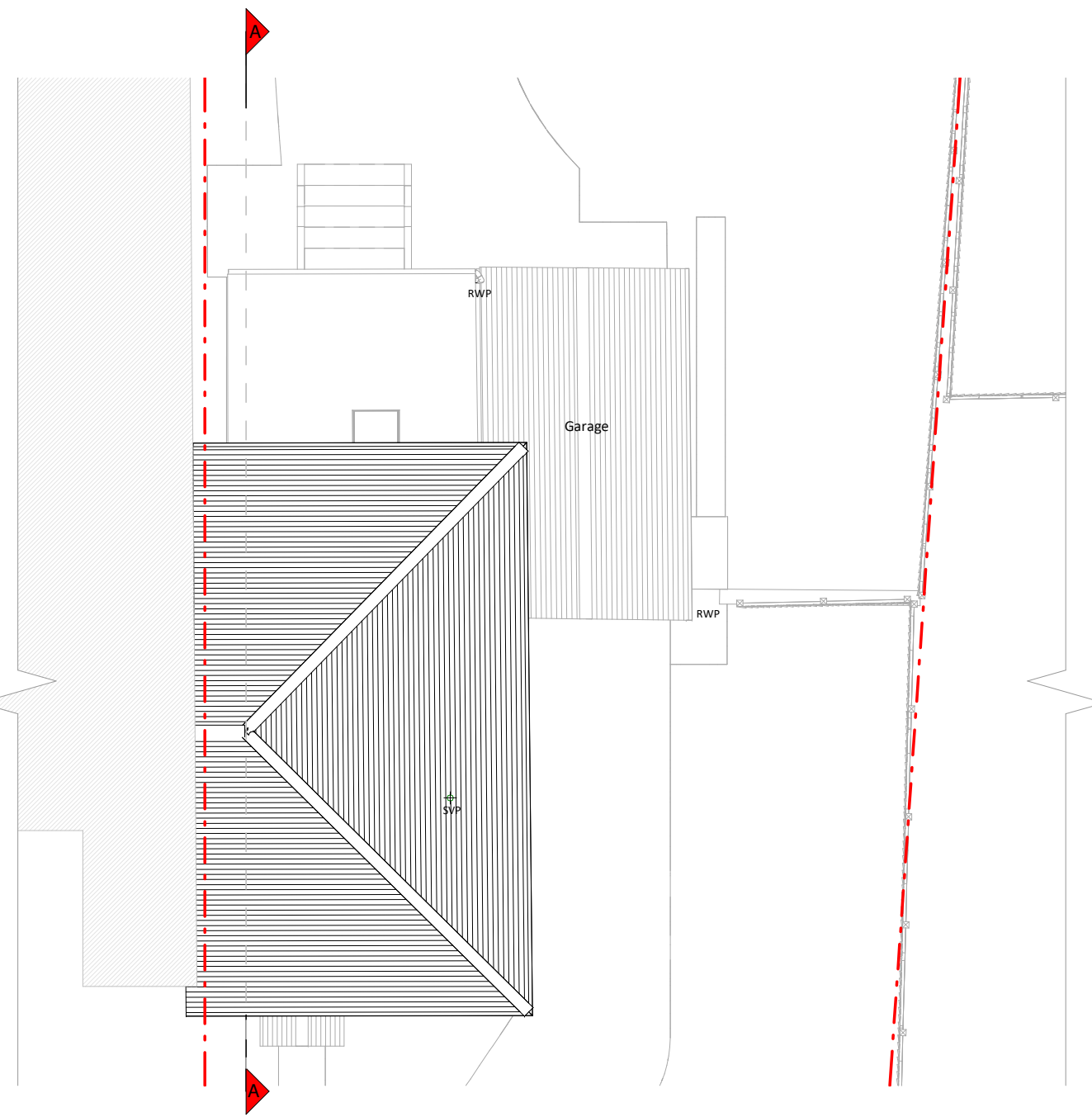

Roof Plan

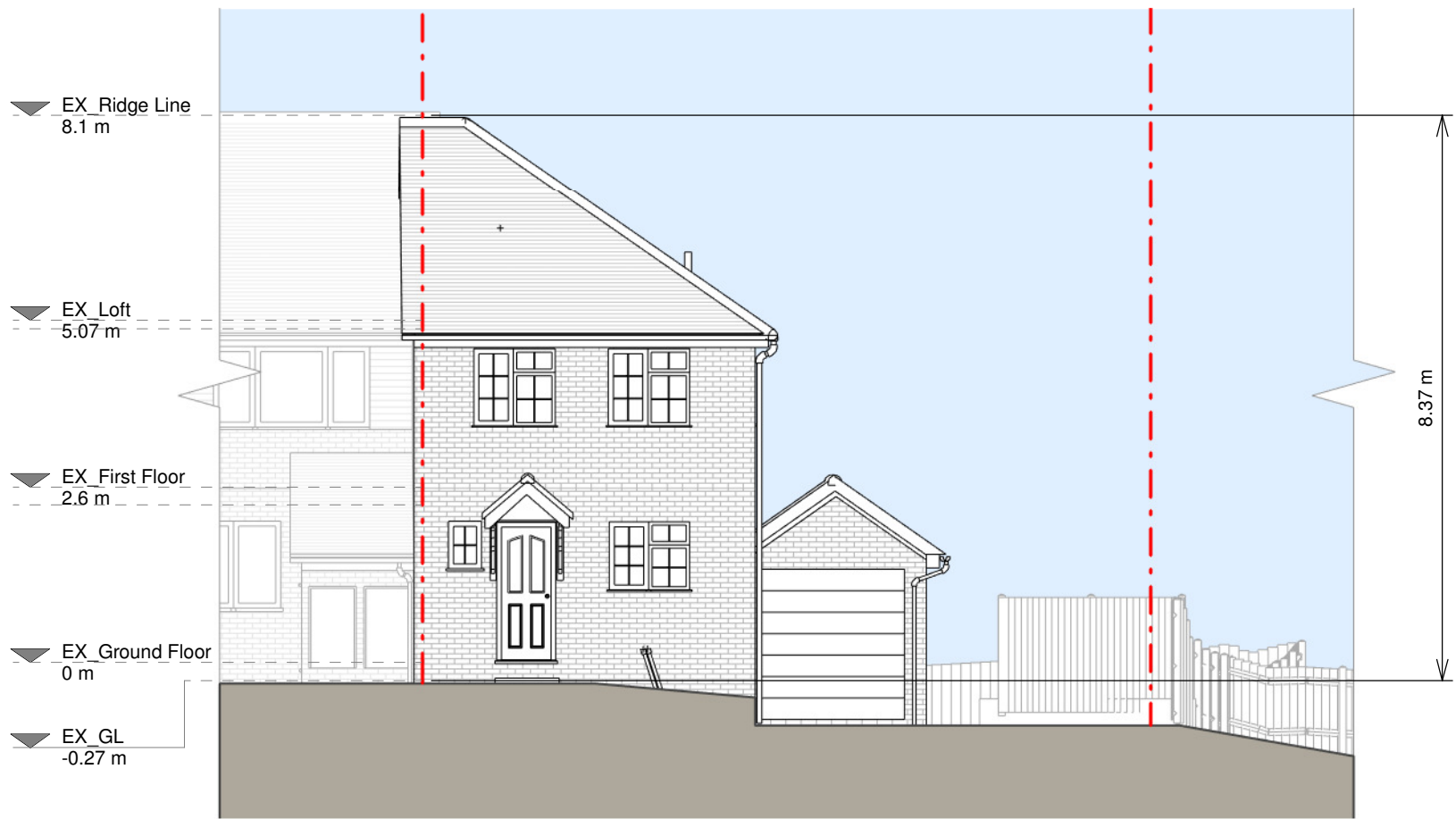

Front Elevation

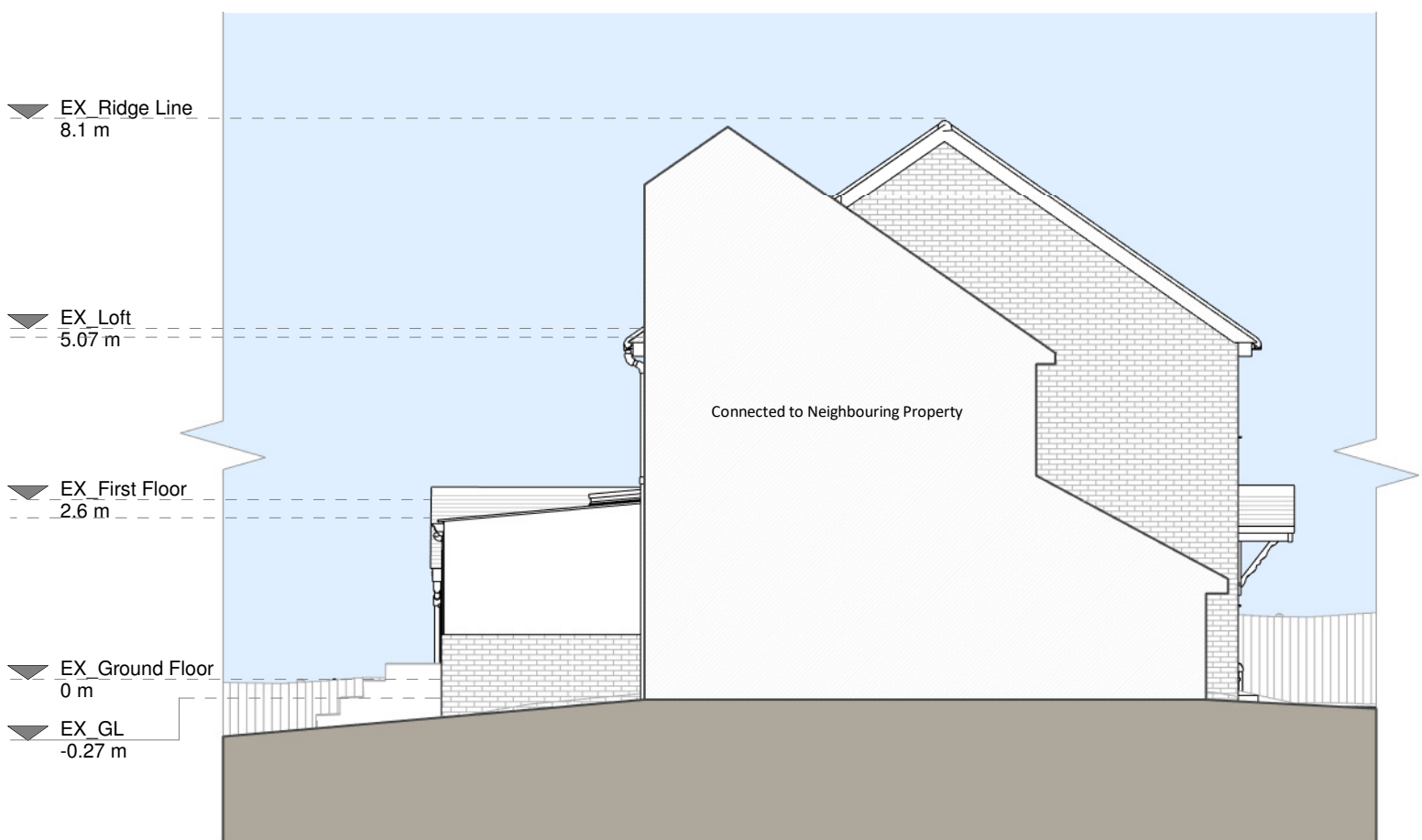

Left Side Elevation

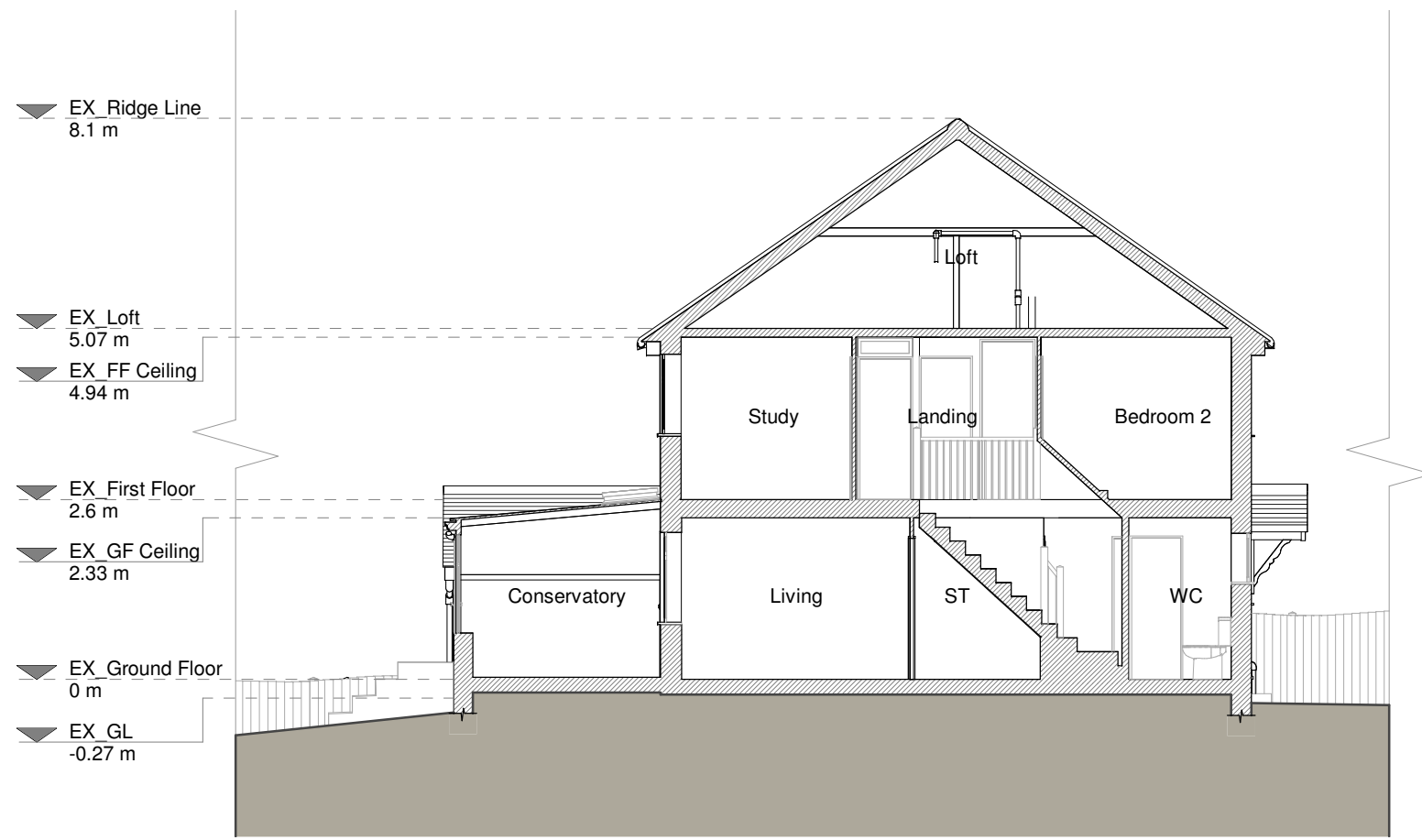

Section A - A

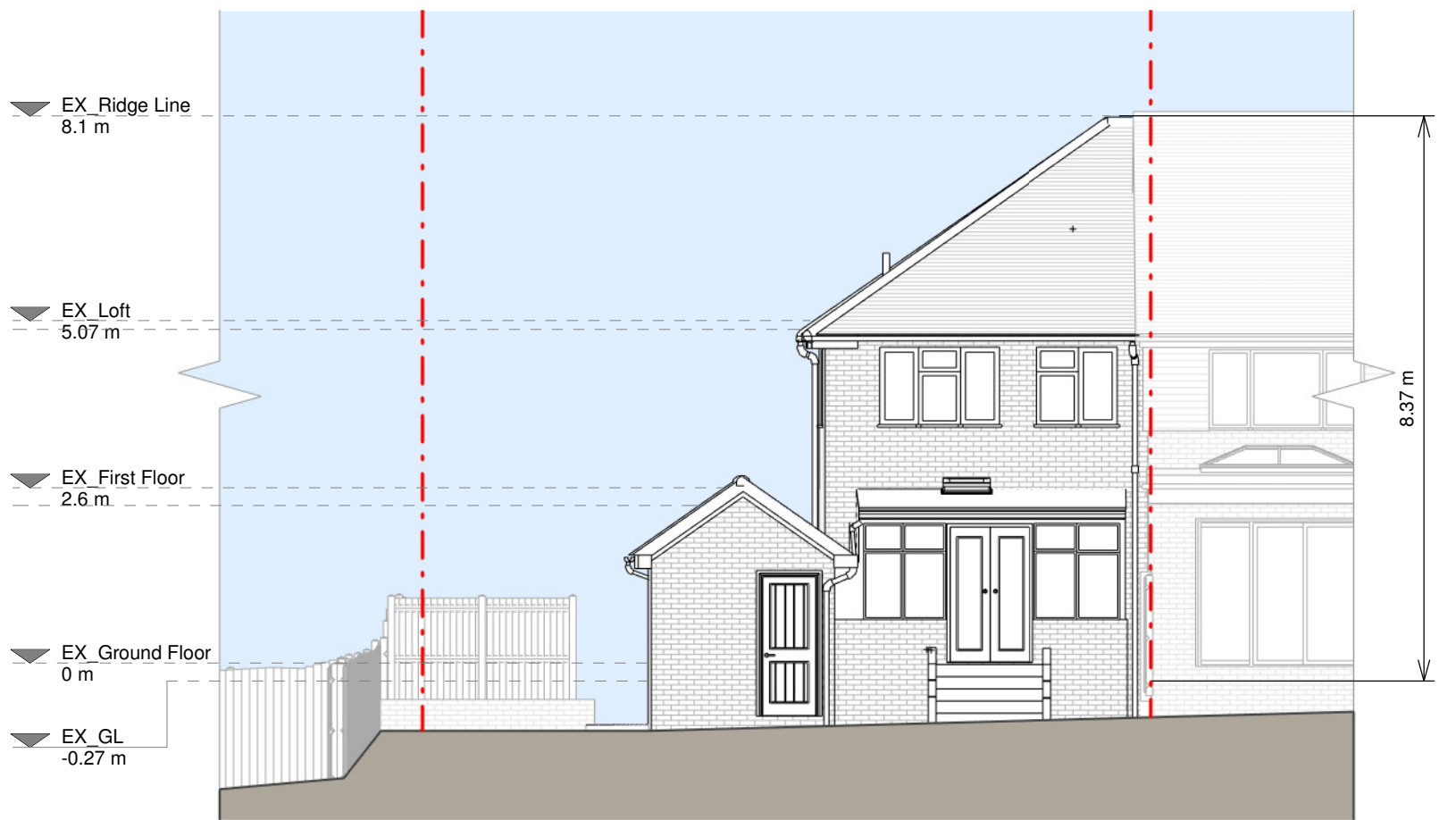

Rear Elevation

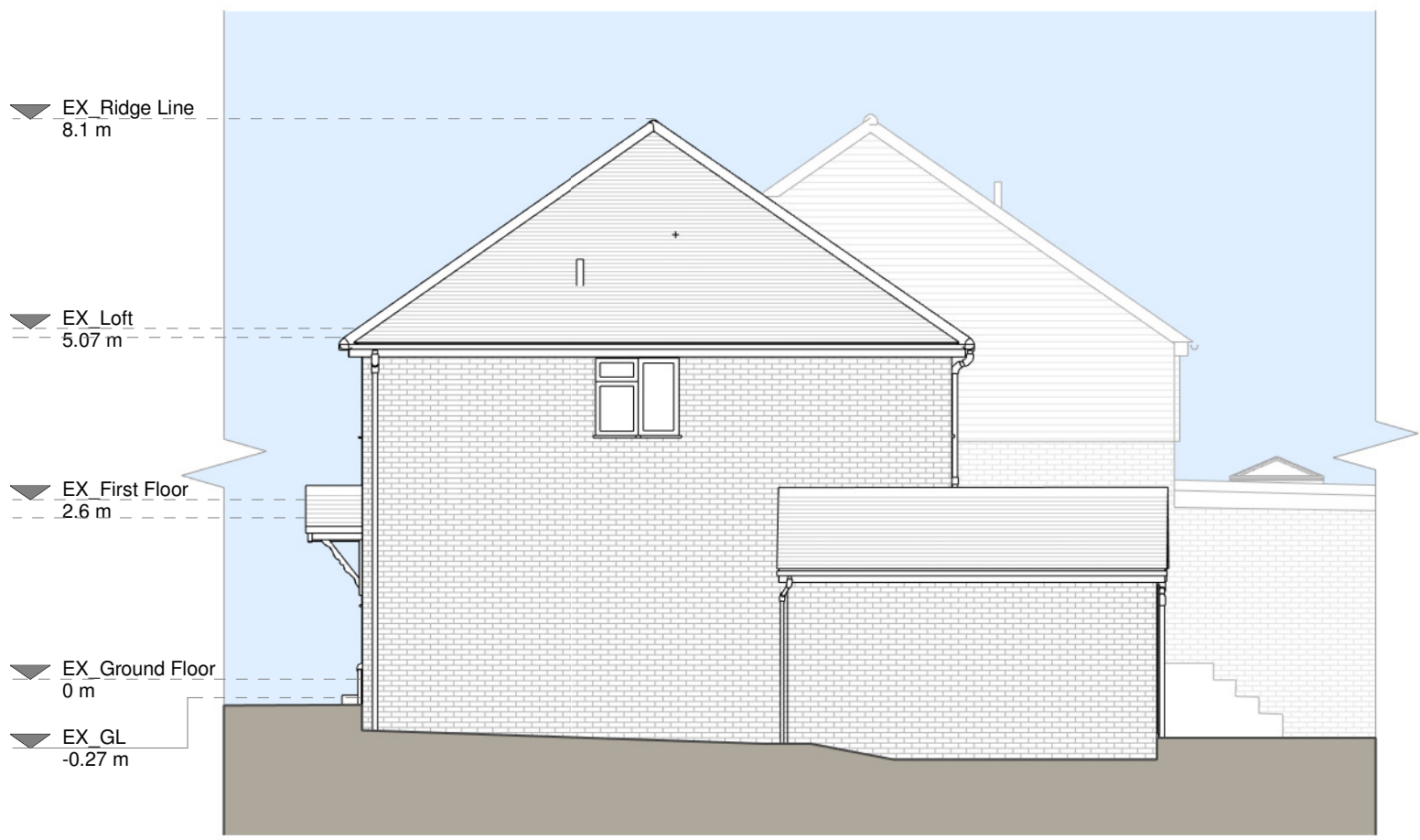

Right Side Elevation

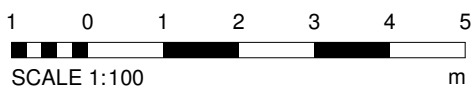

Copyright in the design and this drawing is the property of RESI. Reproduction in whole or in part is prohibited without the written consent of RESI. This drawing must be read in conjunction with all other relevant documentation and drawings.

RESI accepts no liability for any expense, loss or damage of whatsoever nature and however arising from any variations which have not been referred to them and their approval obtained.

Print out to actual scale. Do not scale, except where for Planning purposes. All dimensions to be cross checked on site prior to construction and completion. Any discrepancies to be reported to RESI immediately.

Existing Materials

- Brickwork / Walls - Yellow brick walls
- Pitched roof - Concrete tile roof
- Flat roof - Conservatory roof
- Windows - White uPVC windows
- Doors - White painted timber glazed panel door, white uPVC glazed panel door, brown garage door
- Roofs / Gutters / Fascia - Brown uPVC downpipes, gutters and white fascia

KEY

- Existing walls
- Existing furniture
- Boundary line
- Level line
- 1.5m head height
- 1.8m head height

Revision		
Rev	Notes	Date
A	Planning Issue	29/09/2023

RESI
Grow your home

Job Title
Proposed ground floor wraparound extension, internal alterations floor plan and all associated works at 28 Colombia Avenue

Drawing Status
Planning Drawings

Client
Petra Disterer

Drawing Title
Existing Drawings

Scale 1:100 @ A1	Drawn AR
Date Sep 2023	Checked AF
Drawing No. 8189002-01-1100	Rev A

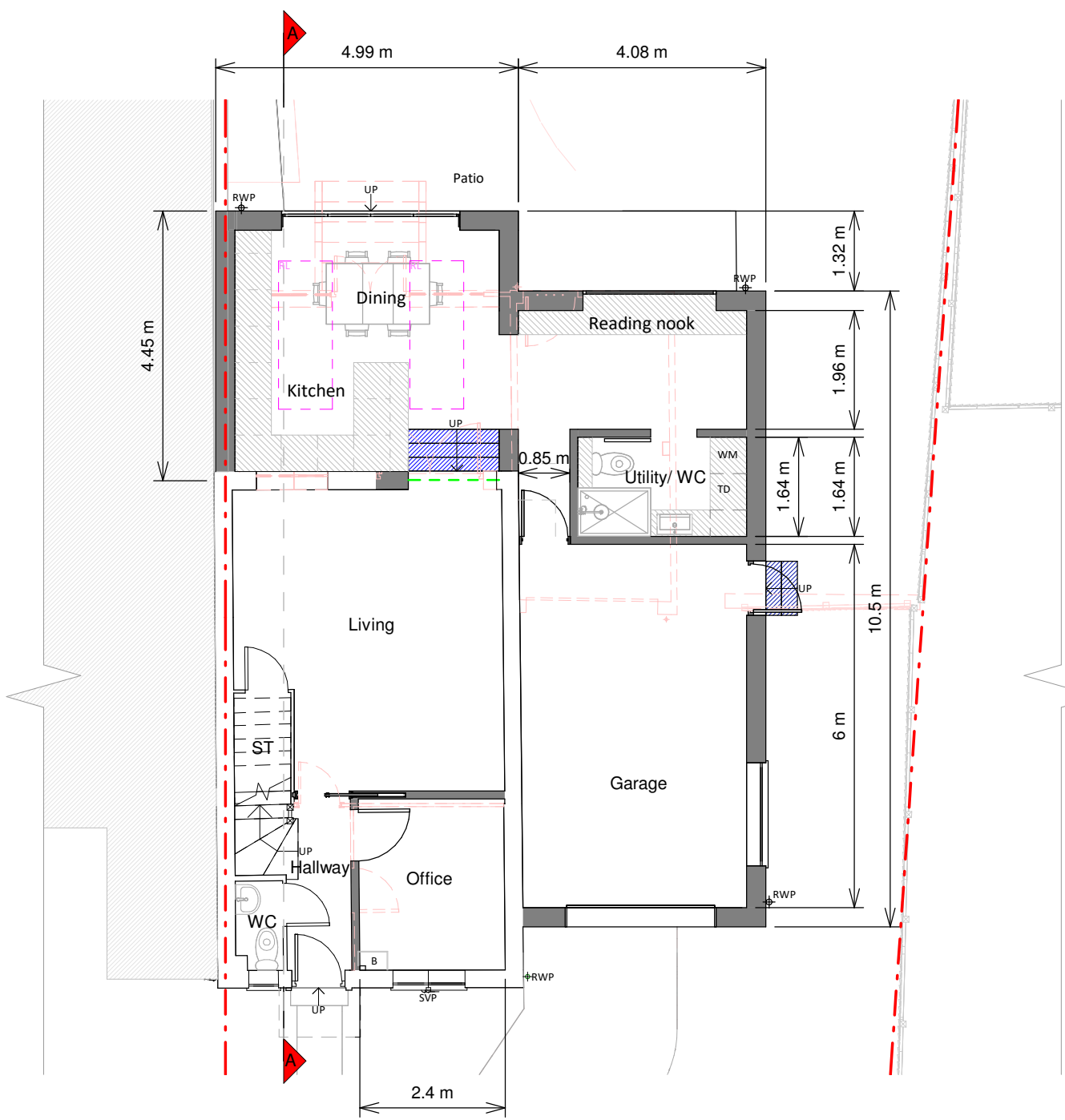

Ground Floor Plan

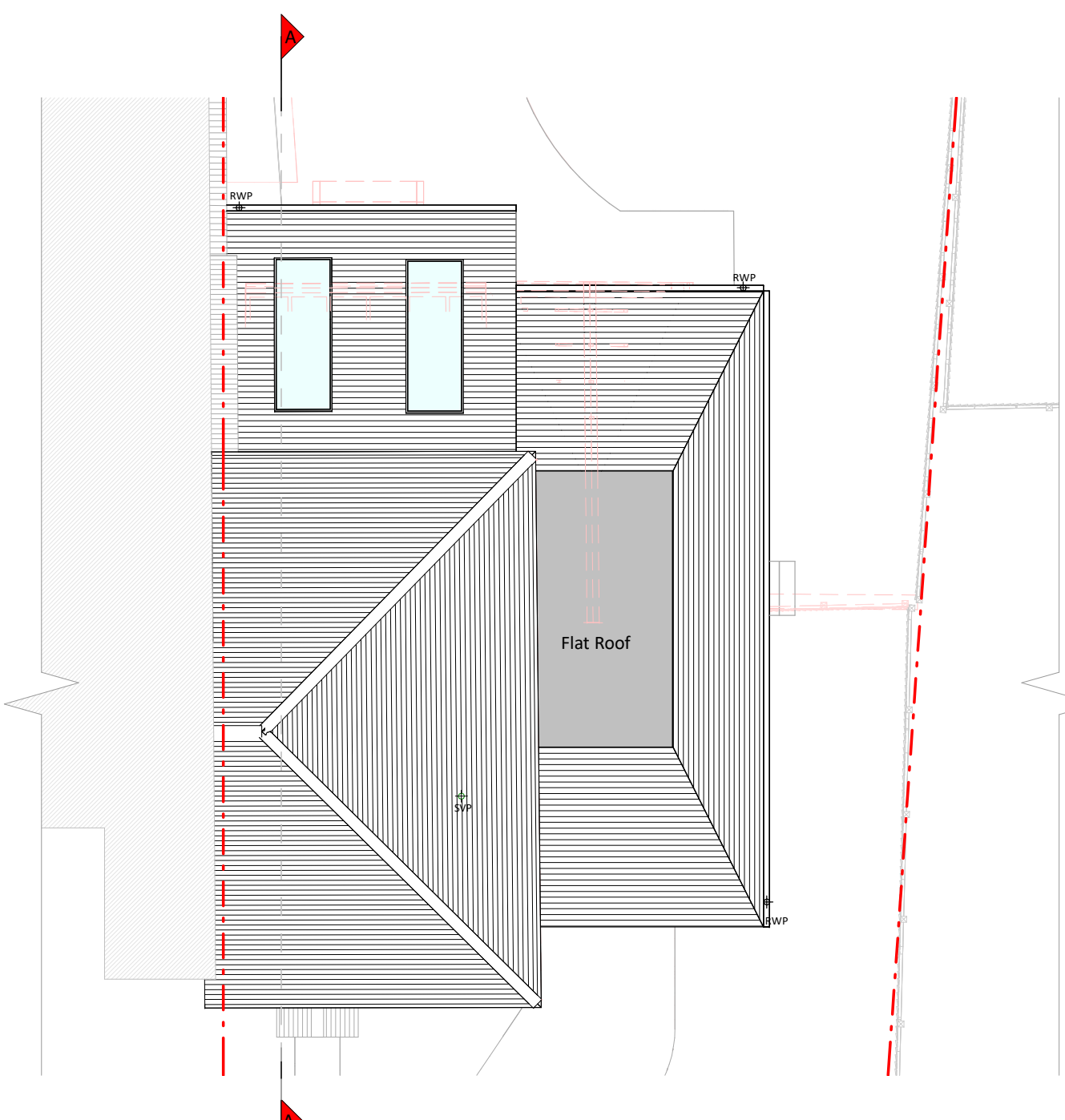

Roof Plan

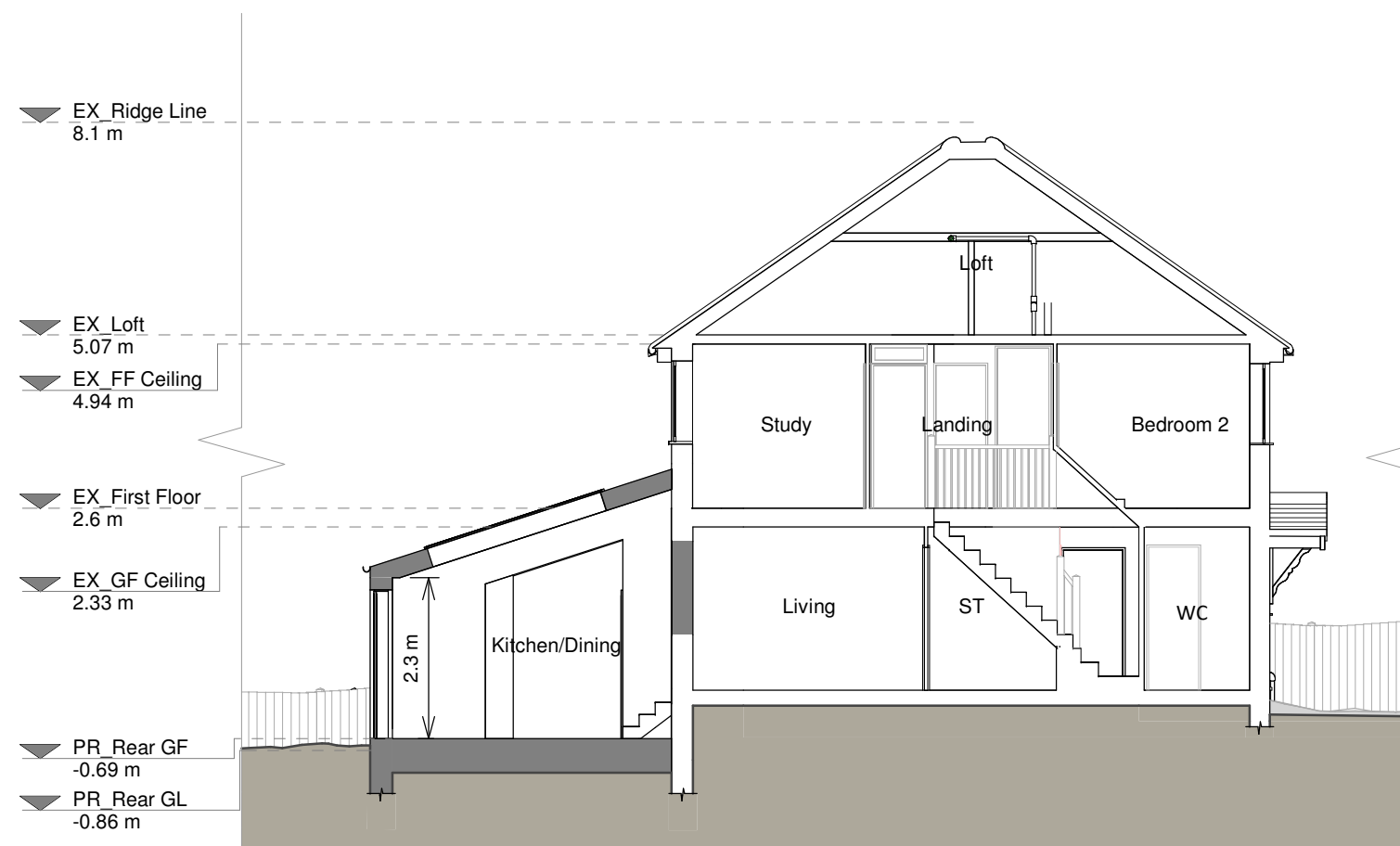

Section A - A

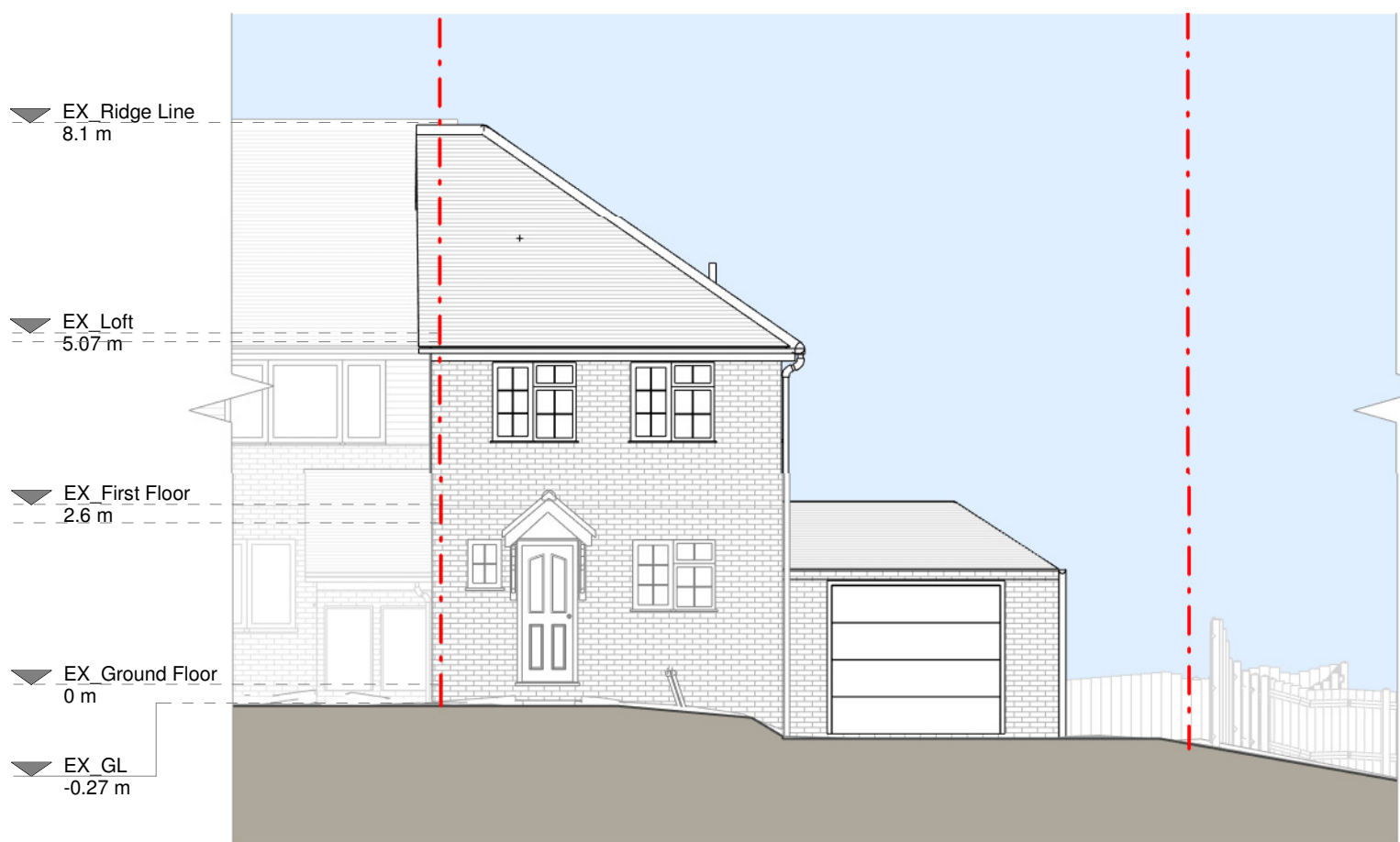

Front Elevation

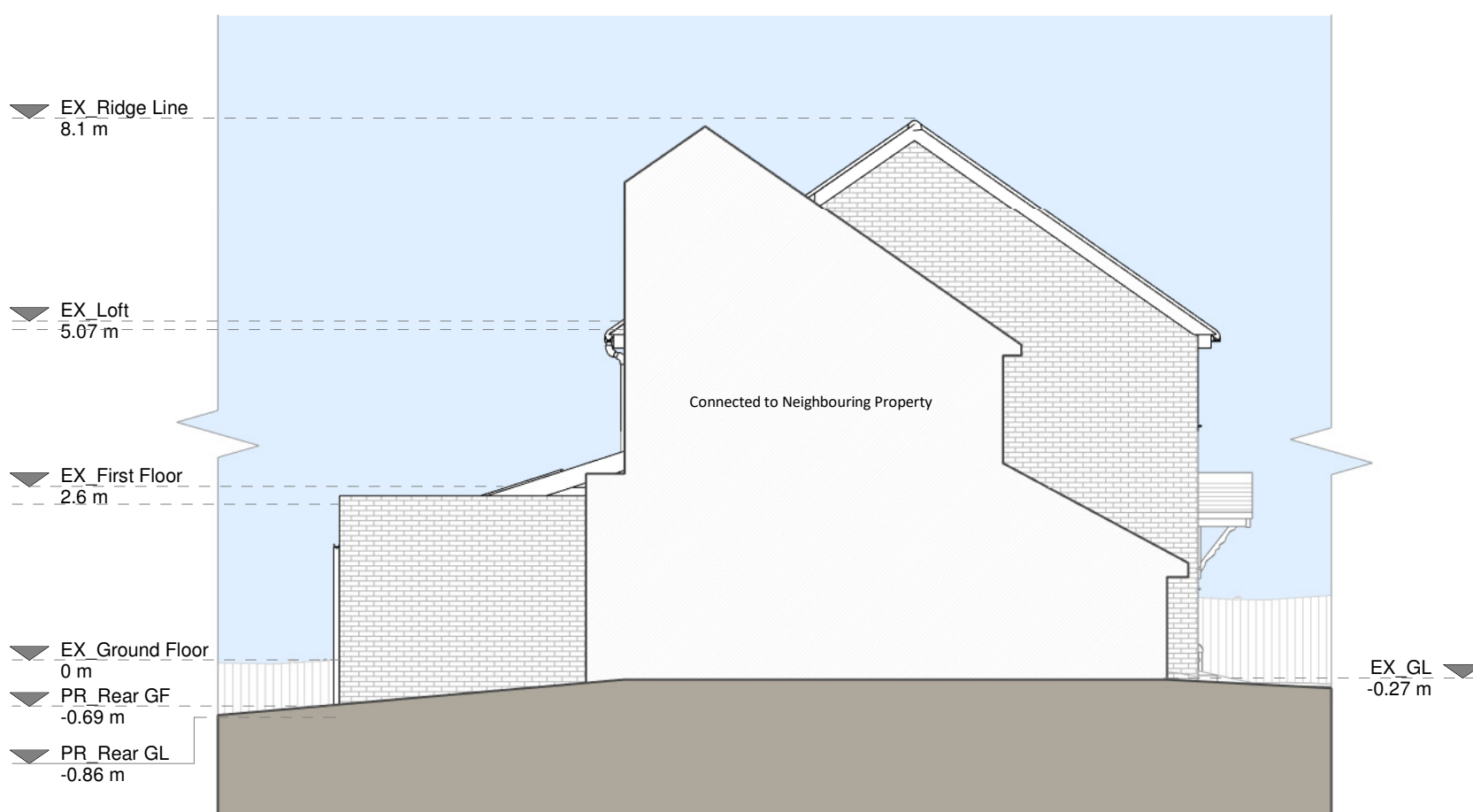

Left Side Elevation

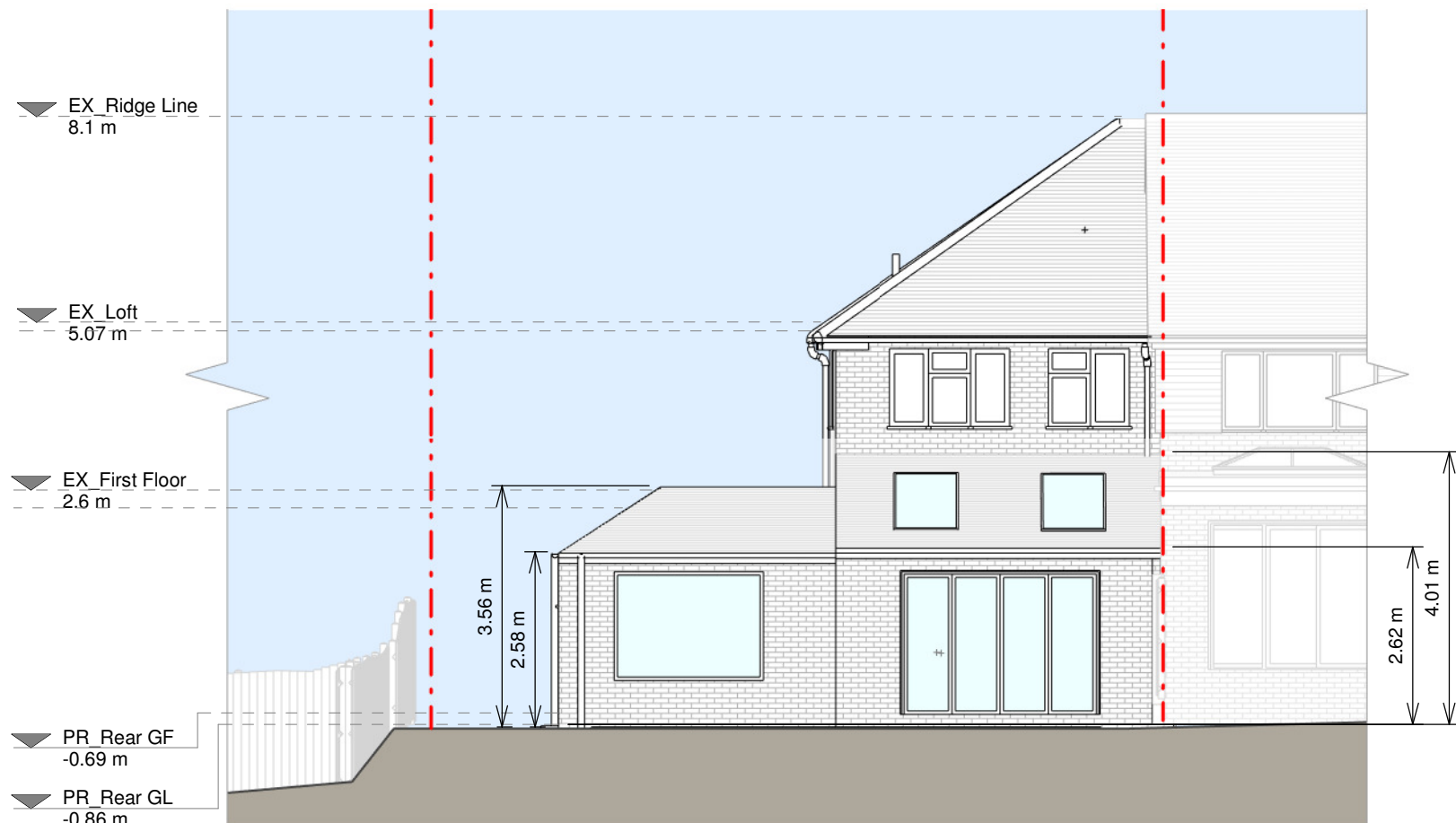

Rear Elevation

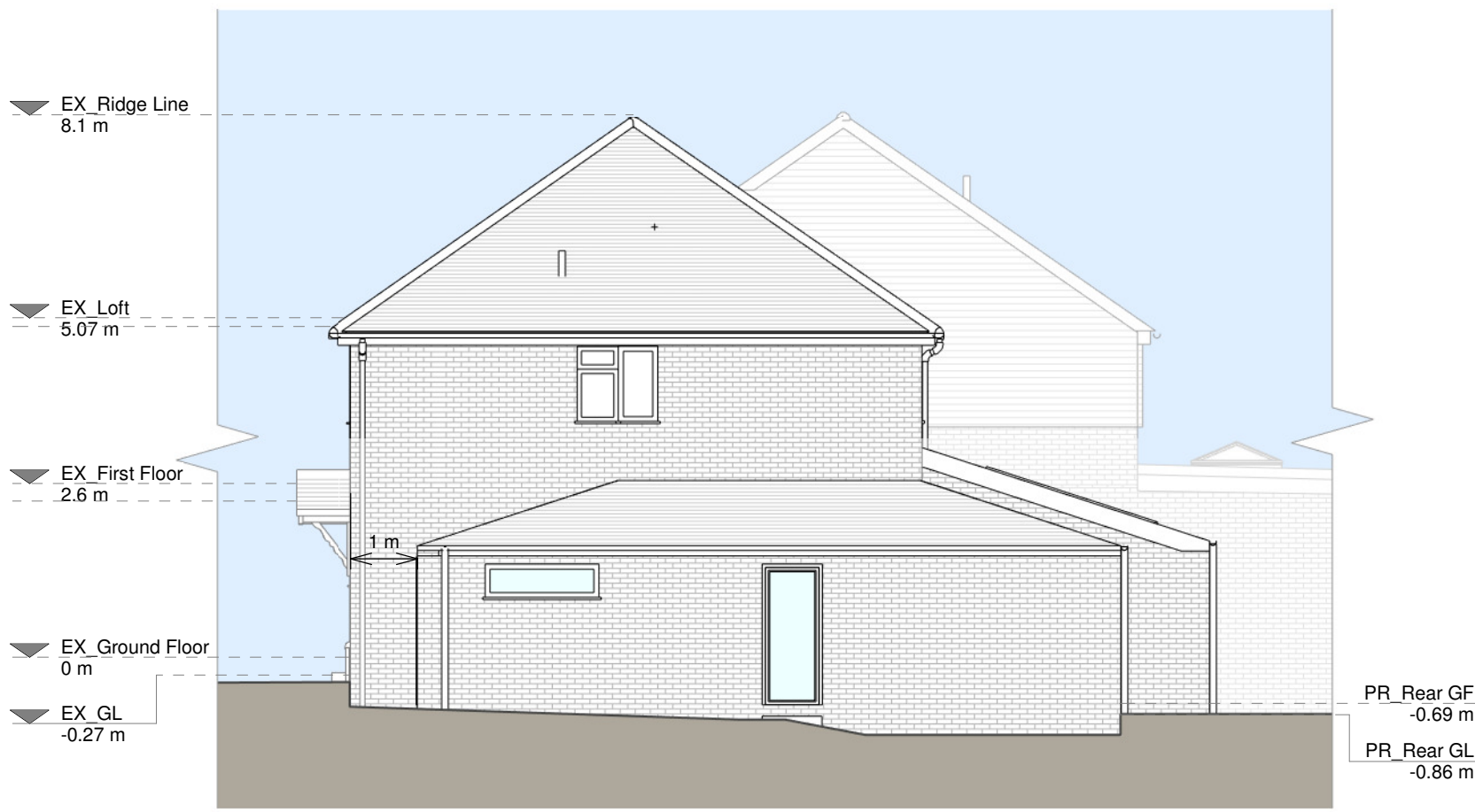

Right Side Elevation

Copyright in the design and this drawing is the property of RESI. Reproduction in whole or in part is prohibited without the written consent of RESI. This drawing must be used in conjunction with all other relevant documentation and drawings.

RESI accepts no liability for any expense, loss or damage of whatsoever nature and however arising from any variations which have not been referred to them and their approval obtained.

Print out to actual scale. Do not scale, except where for Planning purposes. All dimensions to be cross-checked on site prior to construction and completion. Any discrepancies to be reported to RESI immediately.

Proposed Materials

Brickwork / Walls - Yellow brick walls to match existing

Pitched roof - Concrete tile roof to match existing

Flat roof - Fibreglass

Windows - Aluminum rooflights and window

Doors - Aluminum frame doors

RWPs / Gutters / Fascias - Brown uPVC downpipes, gutters and fascias to match existing

KEY

Existing walls - Boundary line

Proposed walls - Proposed beam

Proposed furniture - Proposed drainage

Proposed staircase - Existing removed

Proposed windows - 1.5m head height

Proposed rooflight - 1.8m head height

Revision		
Rev	Notes	Date
A	Planning Issue	29/09/2023

RESI
Grow your home

Job Title
Proposed ground floor wraparound extension, internal alterations floor plan and all associated works at 28 Colombia Avenue

Drawing Status	
Planning Drawings	
Client	
Petra Disterer	
Drawing Title	
Proposed Drawings	
Scale	Drawn
1:100 @ A1	AR
Date	Checked
Sep 2023	BV
Drawing No.	Rev
8189002-01-3100	A

1 0 1 2 3 4 5
SCALE 1:100 m