

**00 - Block Plan Existing**  
1 : 500

**00 - Block Plan Proposed**  
1 : 500

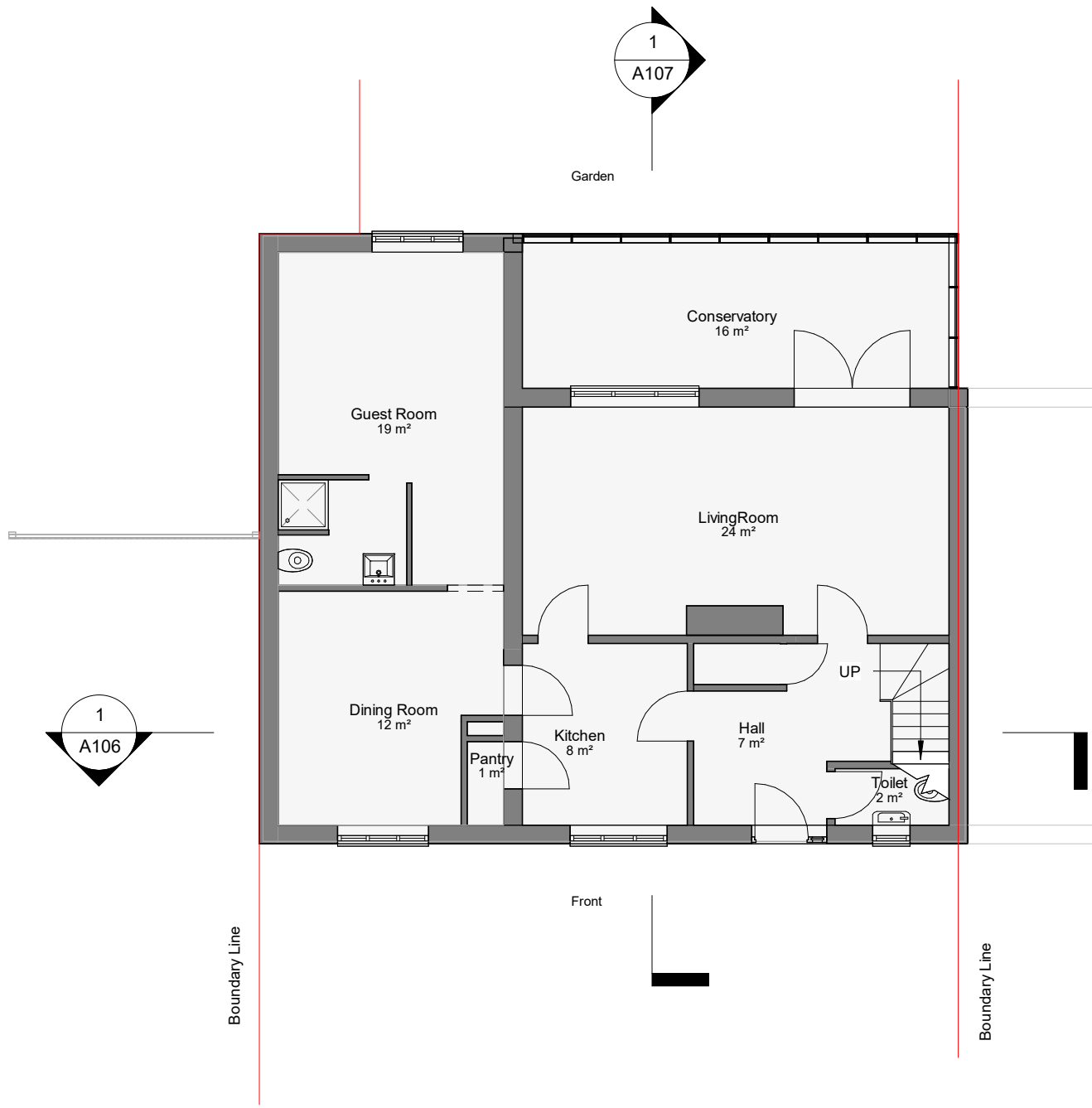

**00 - Existing**  
1 : 100

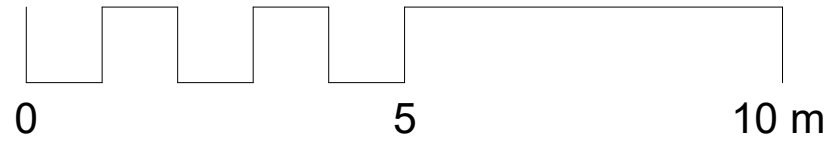
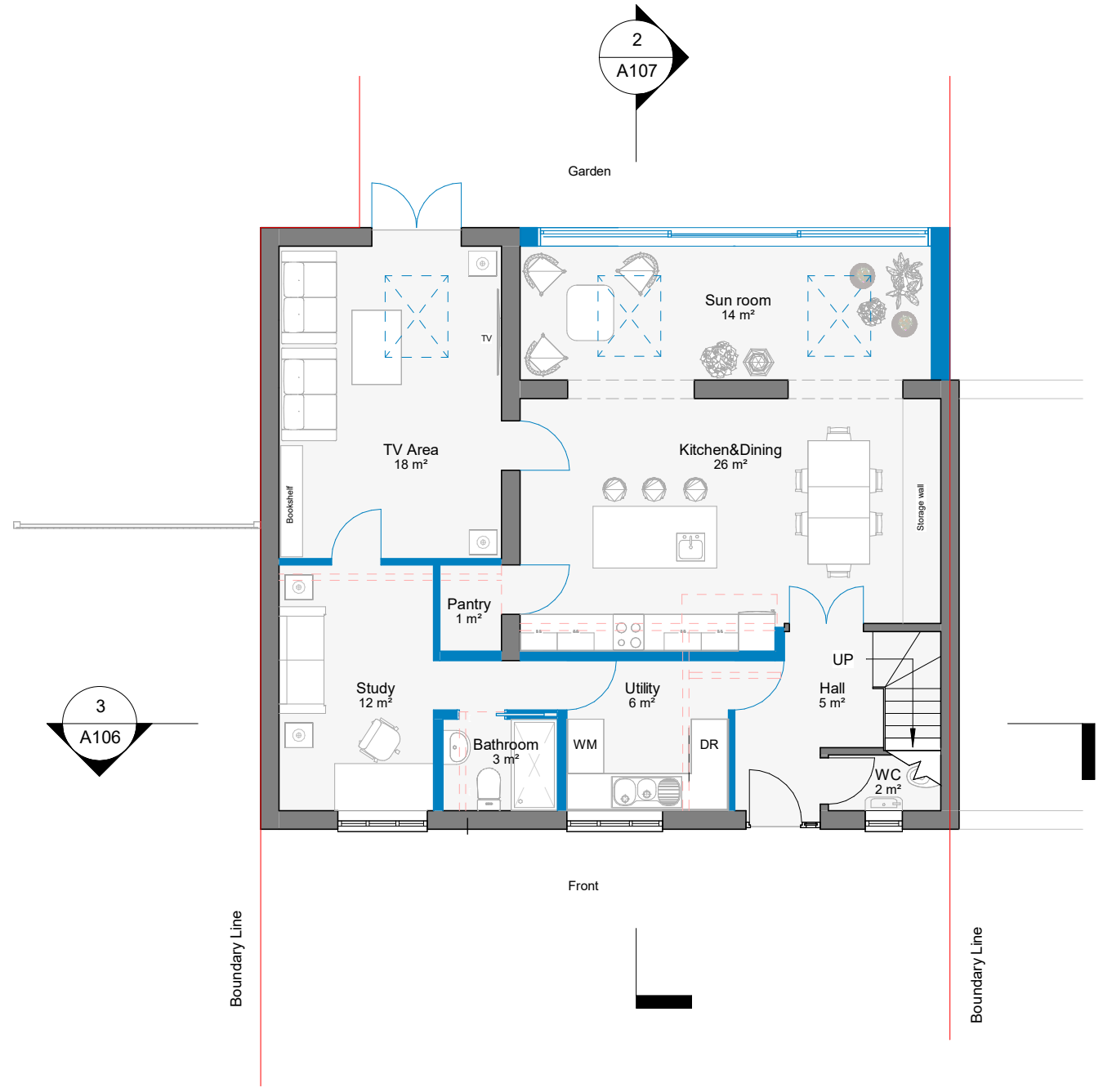

**00 - Proposed**  
1 : 100

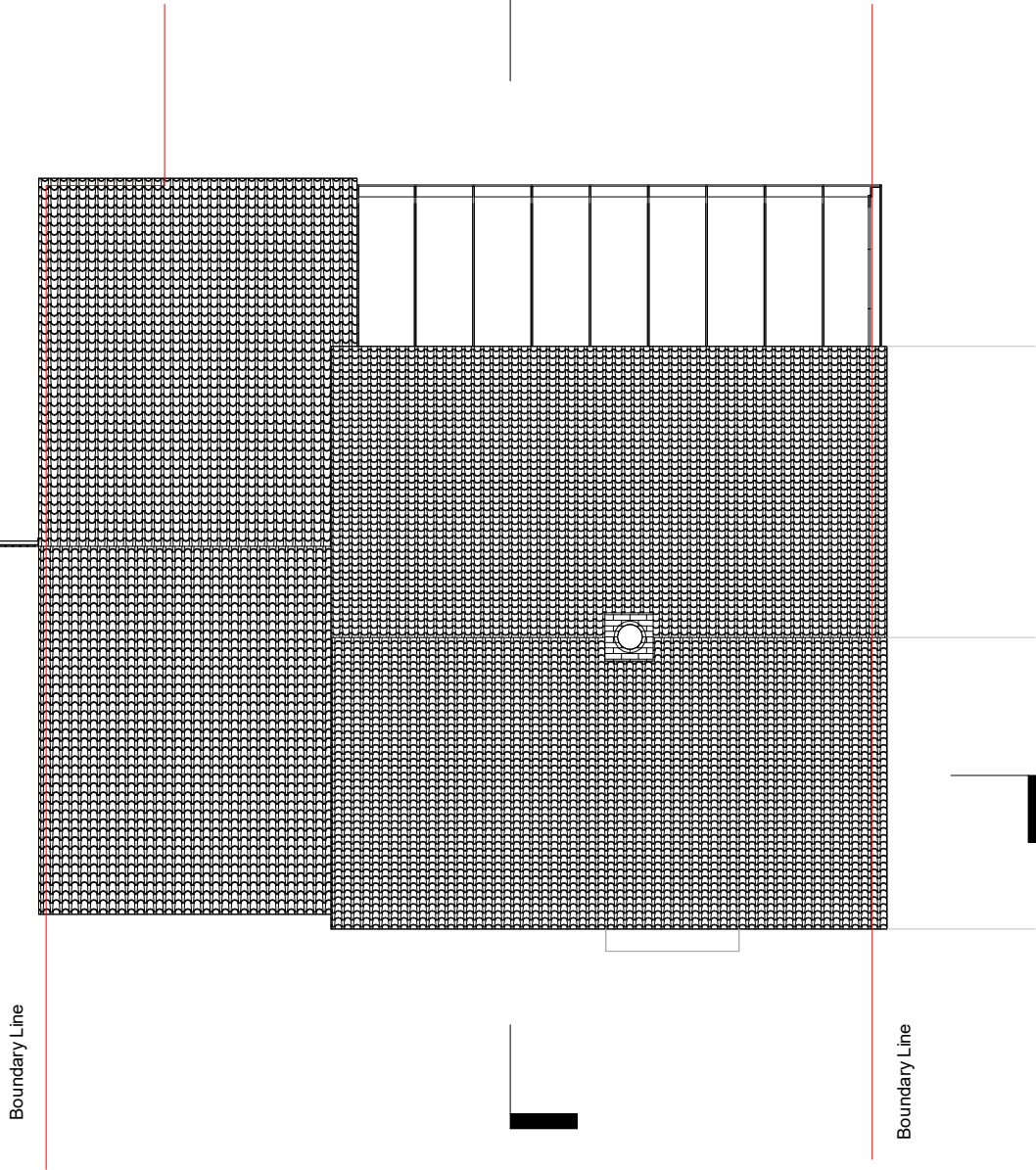
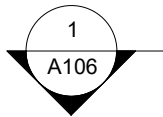
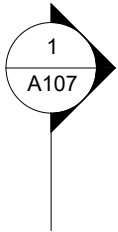
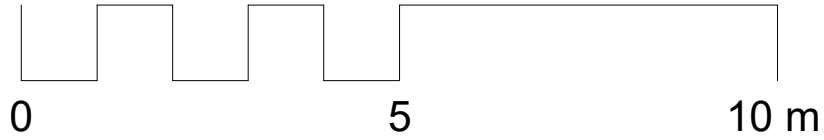

Roof - Existing  
1 : 100

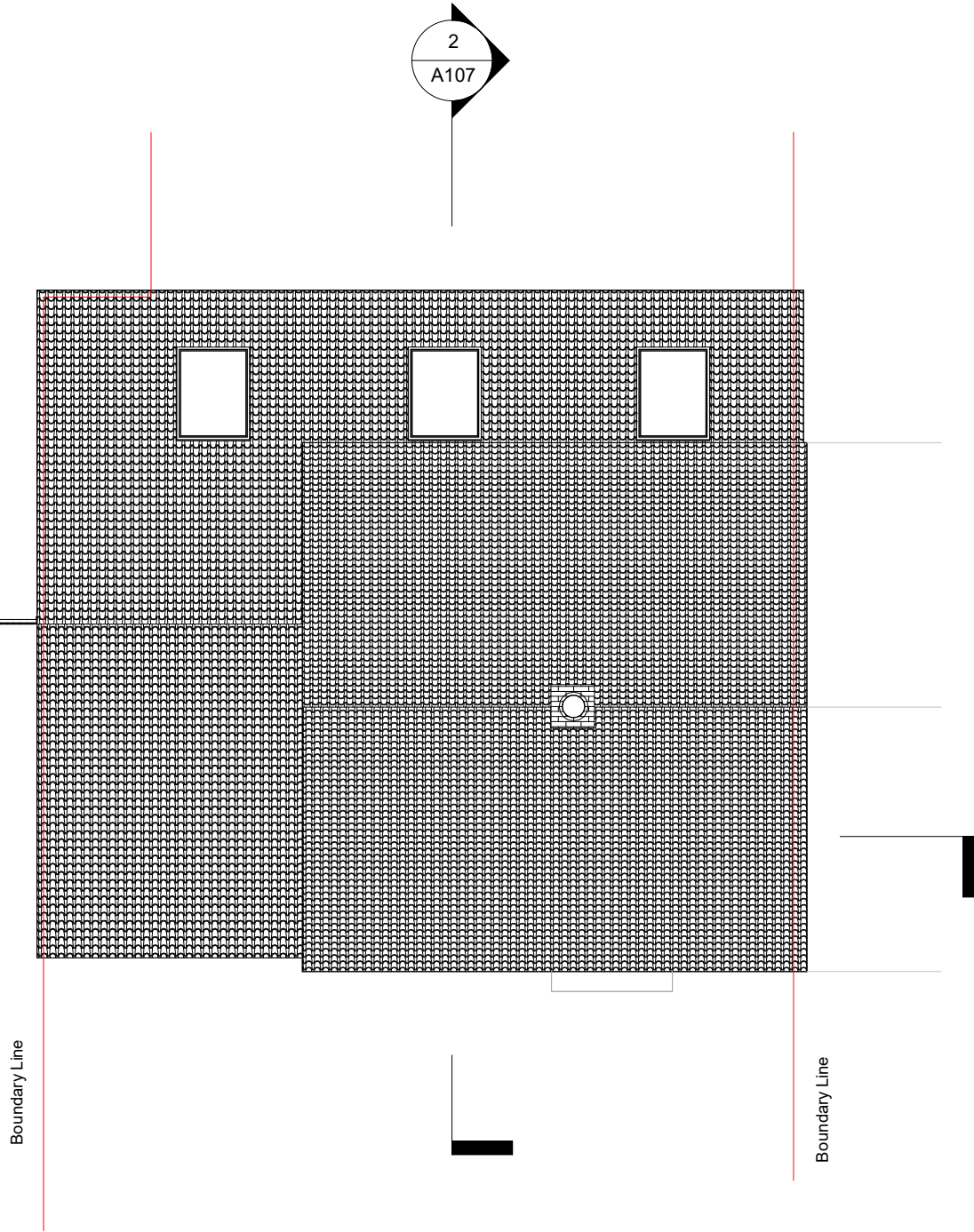
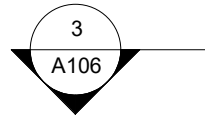

Roof - Proposed  
1 : 100



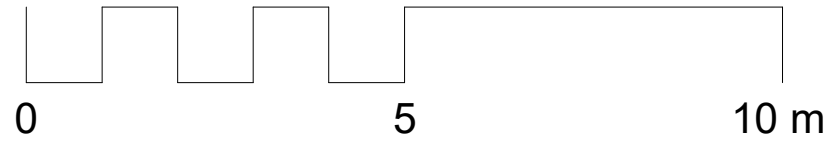

Existing - Section 1  
1 : 100



Proposed - Section 1  
1 : 100



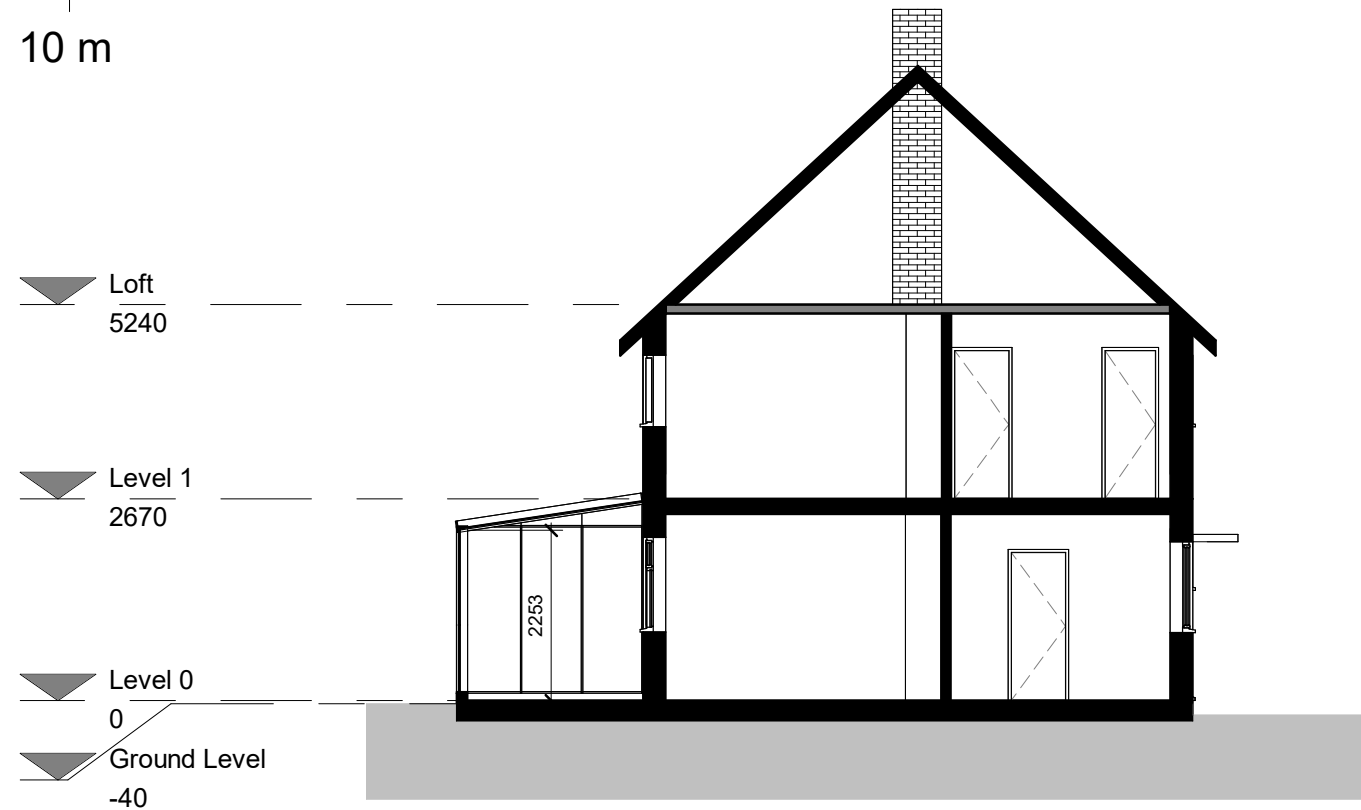
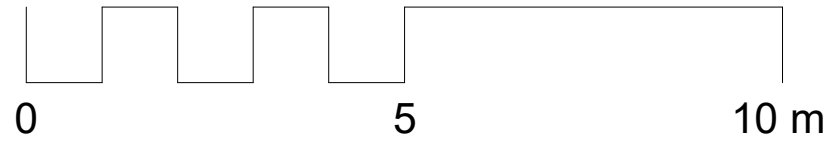

**Existing - Section 2**  
1 : 100

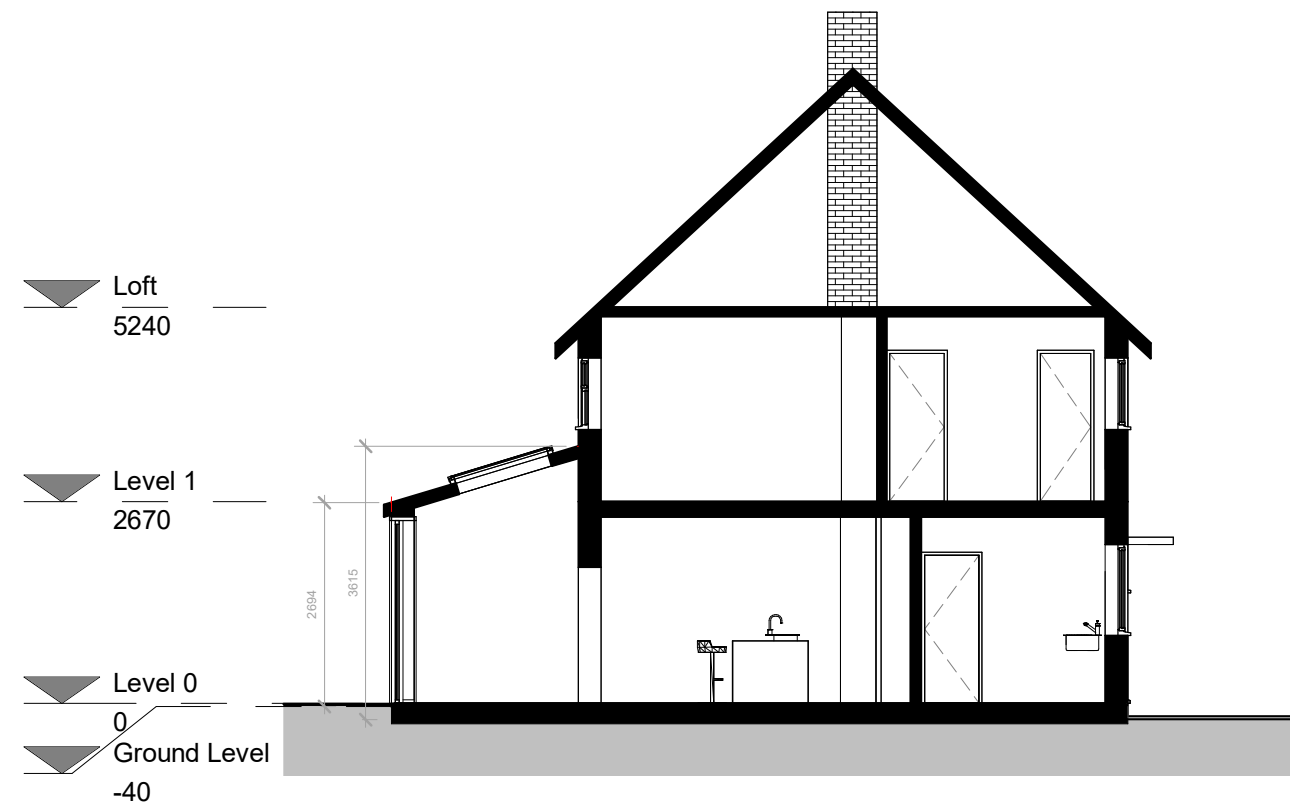

**Proposed - Section 2**  
1 : 100

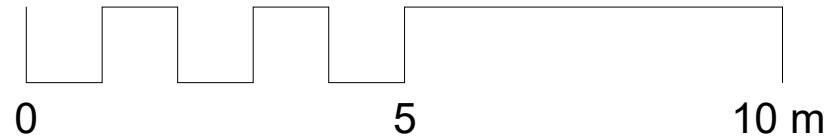

**Front elevation - Existing**  
1 : 100



**Front elevation - Proposed**  
1 : 100

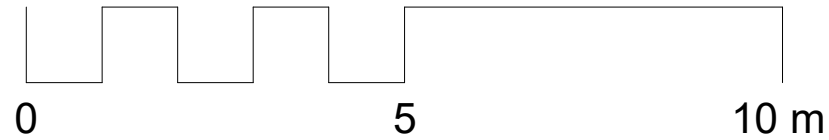

**Rear elevation - Existing**  
1 : 100



**Rear elevation - Proposed**  
1 : 100



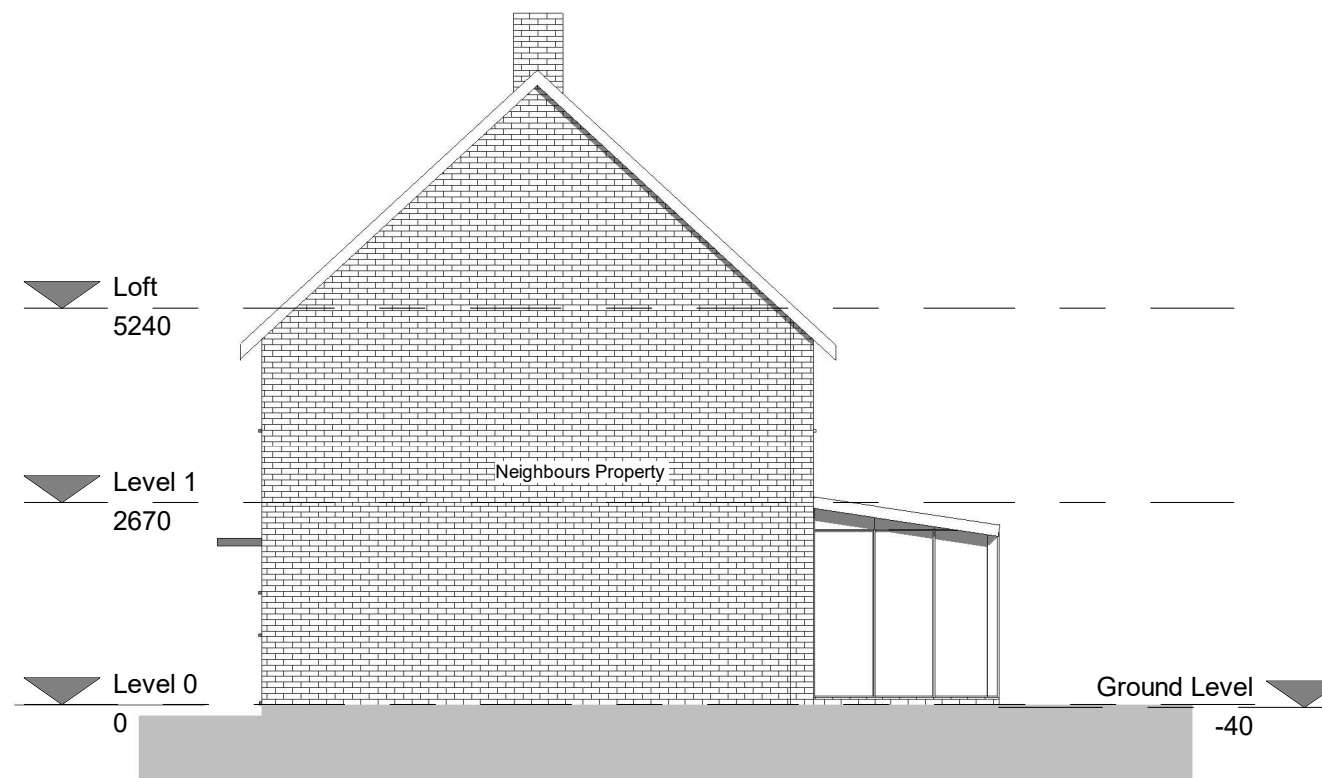

# n 1 - Existing

This architectural elevation drawing shows the front facade of an existing building. The structure is primarily constructed of brick, indicated by a cross-hatched pattern. It features a steep gabled roof with a central chimney. To the right, there is an addition with a lower, sloped roofline. The building is shown on a grey foundation. On the left side, three horizontal level markers are present: 'Loft' at 5240, 'Level 1' at 2670, and 'Level 0' at 0. On the right side, a 'Ground Level' marker is shown at -40. The drawing is a black and white line art with hatching for texture.

## Side elevation 1- Proposed



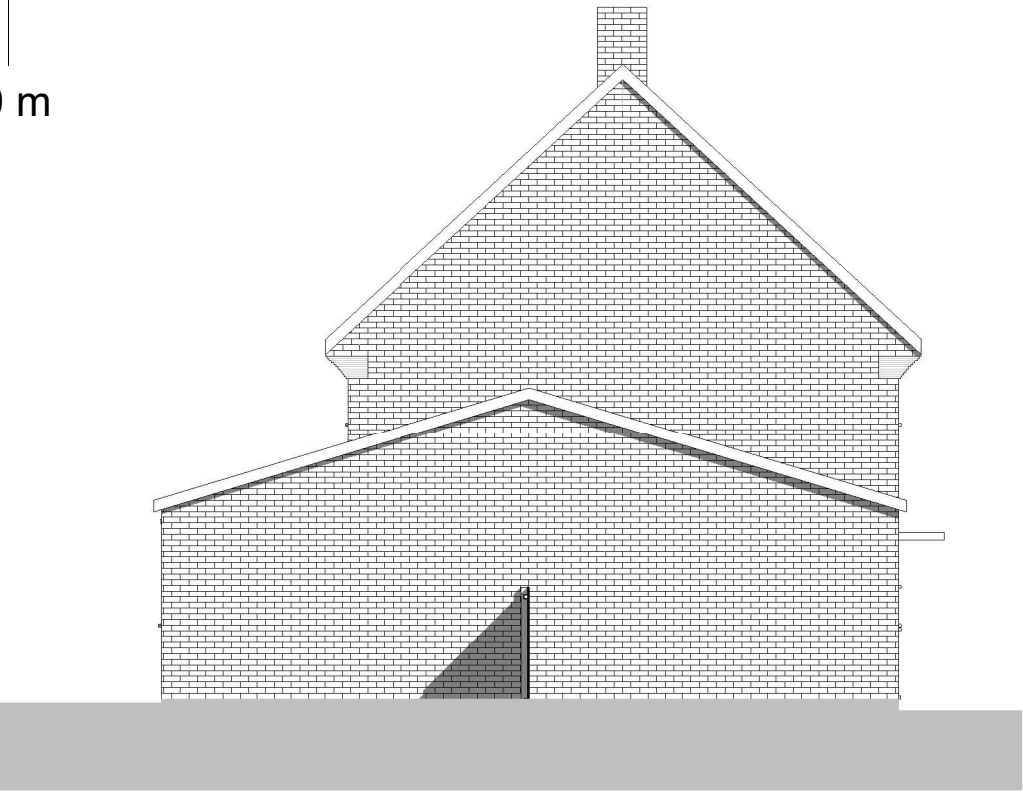
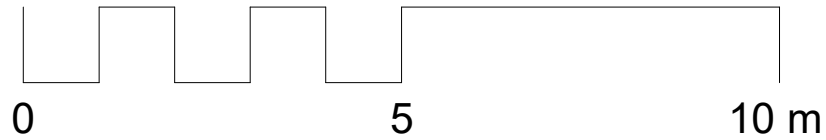

Side elevation 2 - Existing  
1 : 100

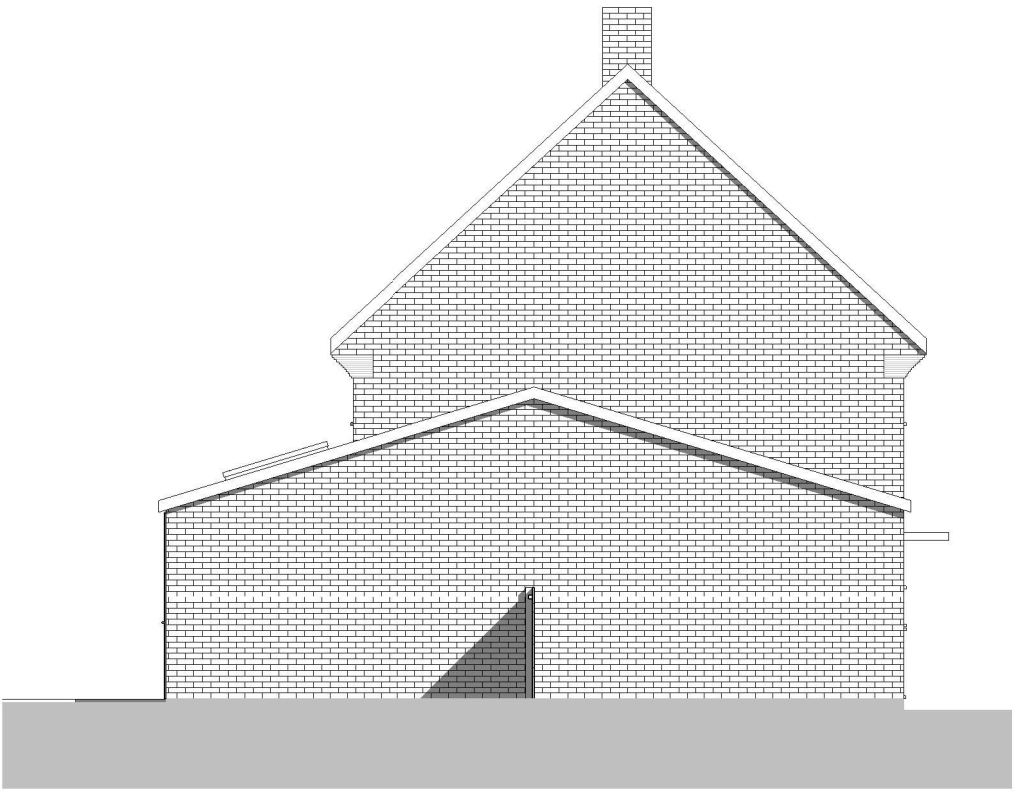

Side elevation 2- Proposed  
1 : 100