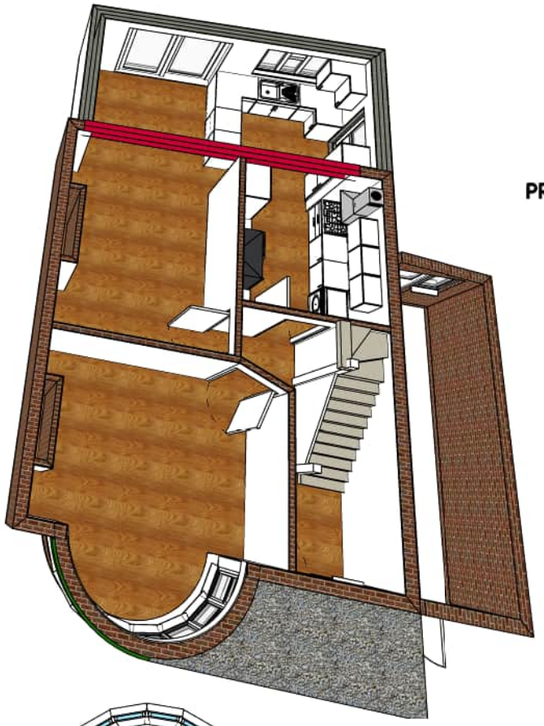

PROPOSED GROUND FLOOR IMAGES

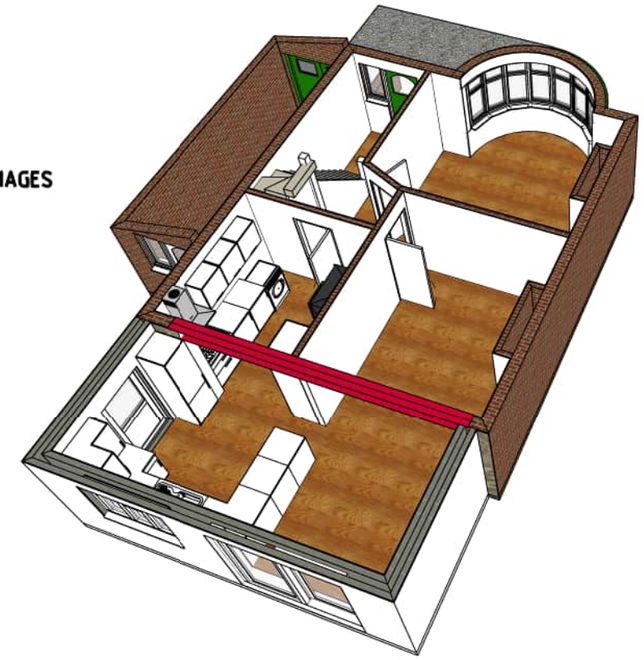

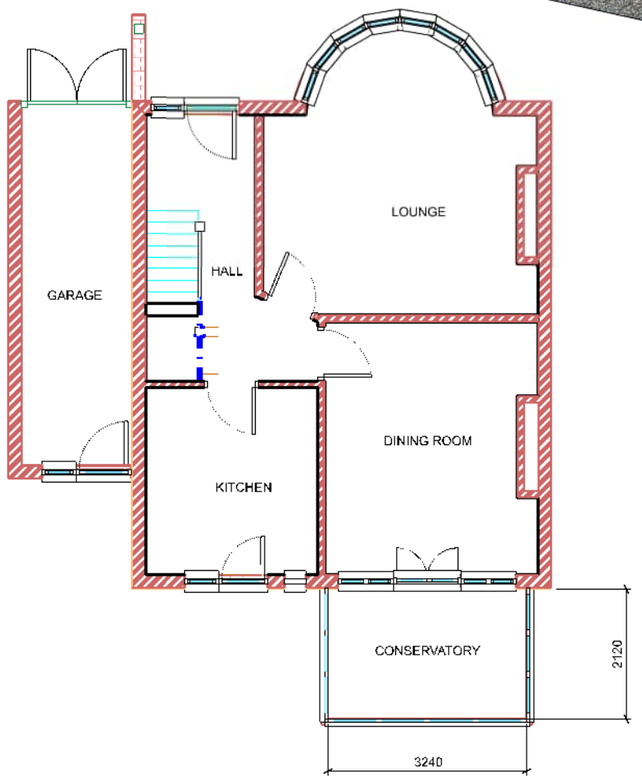

EXISTING GROUND FLOOR PLAN

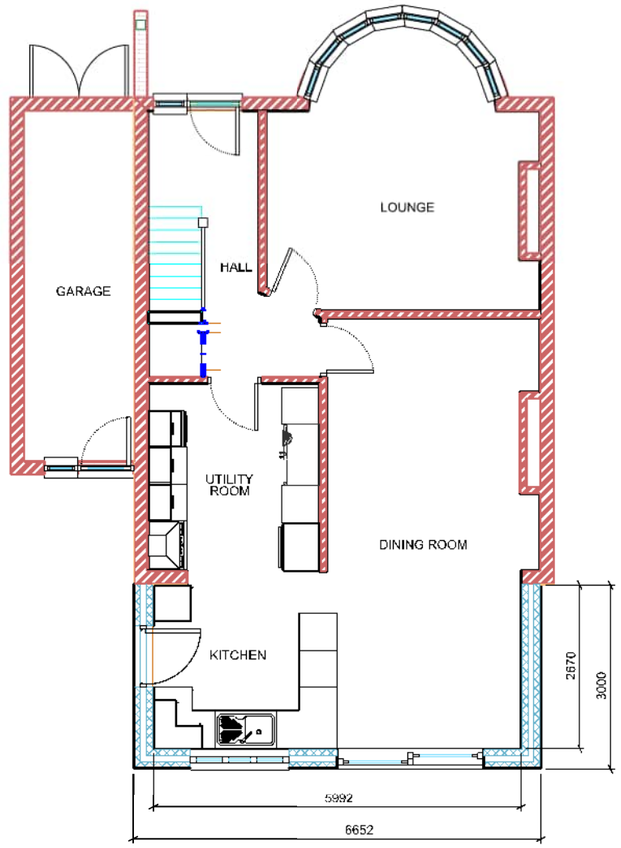

PROPOSED GROUND FLOOR PLAN

0 1 2 3 4 5 6 7 8 9 10m

DRAWING REFERENCES:

WHIPP/2512/0001 -	SITE PLAN
WHIPP/2512/0002 -	GND FLR PLANS-EXISTING & PROPOSED
WHIPP/2512/0003 -	1ST FLR PLANS-EXISTING & PROPOSED
WHIPP/2512/0004B -	ROOF PLAN-EXISTING & PROPOSED
WHIPP/2512/0005 -	SECTION-EXISTING & PROPOSED
WHIPP/2512/0006 -	FRONT & LEFT SIDE ELEVATIONS-EXISTING & PROPOSED
WHIPP/2512/0007 -	REAR & RIGHT SIDE ELEVATIONS-EXISTING & PROPOSED
WHIPP/2512/0008 -	EXISTING & PROPOSED FRONT PERSPECTIVE
WHIPP/2512/0009 -	EXISTING & PROPOSED REAR PERSPECTIVE

REV	PURPOSE OF REVISION	DATE
A	PERMITTED DEVELOPMENT APPLICATION	03.02.2026

This drawing is copyright and may not be reproduced or made use of unless expressly agreed by Whipp Construction Ltd.

	SIGNATURE	DATE	SCALE
DRAWN	G.M.WHIPP	01.12.2025	1:100
CHECKED			ORIGINAL SIZE:
APPROVED			A3

CLIENT:
JULIE STEVENS
TEL: 07979 365348

PROJECT:
6 DEANE CROFT ROAD, EASTCOTE, HILLINGDON HA5 1SS

WHIPP CONSTRUCTION LTD.
UNIT 28,
PEERGLOW INDUSTRIAL ESTATE,
OLDS APPROACH,
WATFORD, HERTS. WD18 9SR
Tel: 01923 771546 / Mobile: 07831 159220

TITLE:
SINGLE STOREY REAR EXTENSION

EXISTING & PROPOSED GROUND FLOOR PLANS

CLIENT REF:

DRAWING NUMBER: WHIPP/2512/ 002

REVISION: A

Plotted By: $$USERNAME$$ Plot Date & Time: $$$$YYMMDD$$$$ Cad2d No: $$$$$$$$$$$$DCNSP=C$$$$$$$$$