

The following copyright should accompany this product any time it is used.  
Ordnance Survey © Crown Copyright 2023. All rights reserved. Licence number 100022432

Site Location Plan

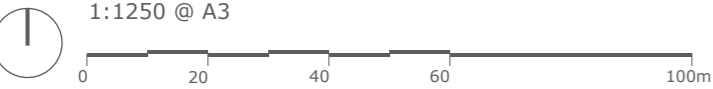

Block Plan



Drawing Title		Project no. / Stage /		Drawing no. / Revision	
<div>Location + Block Plan</div> <div>As Existing</div>		1098- PLA-		050_A	
		Revision notes:		Drawn by: LW	
		A - First Issue		<div>WHITFIELD:DESIGN</div>	
Project		Client			
52 Copperfield Ave, Uxbridge, UB8 3NX		Faisal Ali			
Date		June 2023			
		<div>Copyright Whitfield Design © 2023 - ARB Registered Architect Web: <a href="http://www.whitfield-design.co.uk">www.whitfield-design.co.uk</a> Email: <a href="mailto:liam@whitfield-design.co.uk">liam@whitfield-design.co.uk</a> Phone: 07810794436</div> <div>NOTES: Print all drawings in full colour at A3 size. All measurements to be confirmed on site by the contractor prior to starting any building work. All structure indicative, see Structural Engineer's drawings for more information. Design to comply with the latest Building Regulations and Approved Documents.</div>			

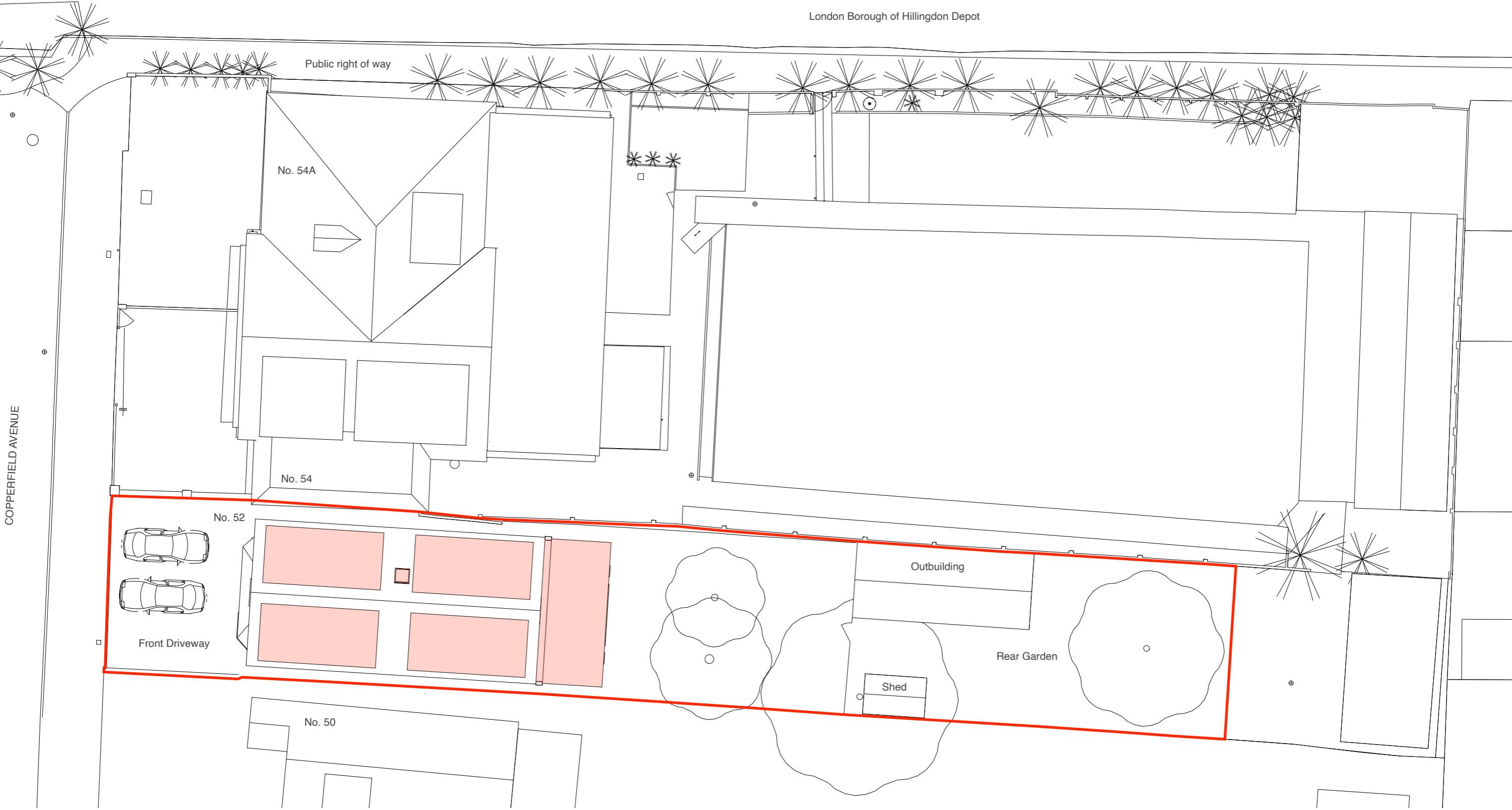

Site Plan



Drawing Title		Project no. / Stage /		Drawing no. / Revision	
<div>Existing Site Plan</div>		1098- PLA-		051_A	
		Revision notes:		Drawn by: LW	
Project		Client		A - First Issue	
52 Copperfield Ave, Uxbridge, UB8 3NX		Faisel Ali			
Date		June 2023		<div>Copyright Whitfield.Design © 2023 - ARB Registered Architect Web: <a href="#">www.whitfield-design.co.uk</a> Email: <a href="#">liam@whitfield-design.co.uk</a> Phone: 07810794436</div> <div>NOTES: Print all drawings in full colour at A3 size. All measurements to be confirmed on site by the contractor prior to starting any building work. All structure indicative, see Structural Engineer's drawings for more information. Design to comply with the latest Building Regulations and Approved Documents.</div>	

WHITFIELD-DESIGN

WHITFIELD:DESIGN





Front Elevation

- MATERIALS KEY:
- ① Hanging tiles to match existing roof tiles in material, colour and texture
  - ② Soffit and fascia to match existing
  - ③ Windows / doors to match the existing property in colour and material
  - ④ Facing brickwork to match the existing property
  - ⑤ Dpc - Brickwork below dpc to be frost resisting engineering brick
  - ⑥ Render to match the existing property - proprietary 2 coat waterproof render system to match the existing in colour and texture

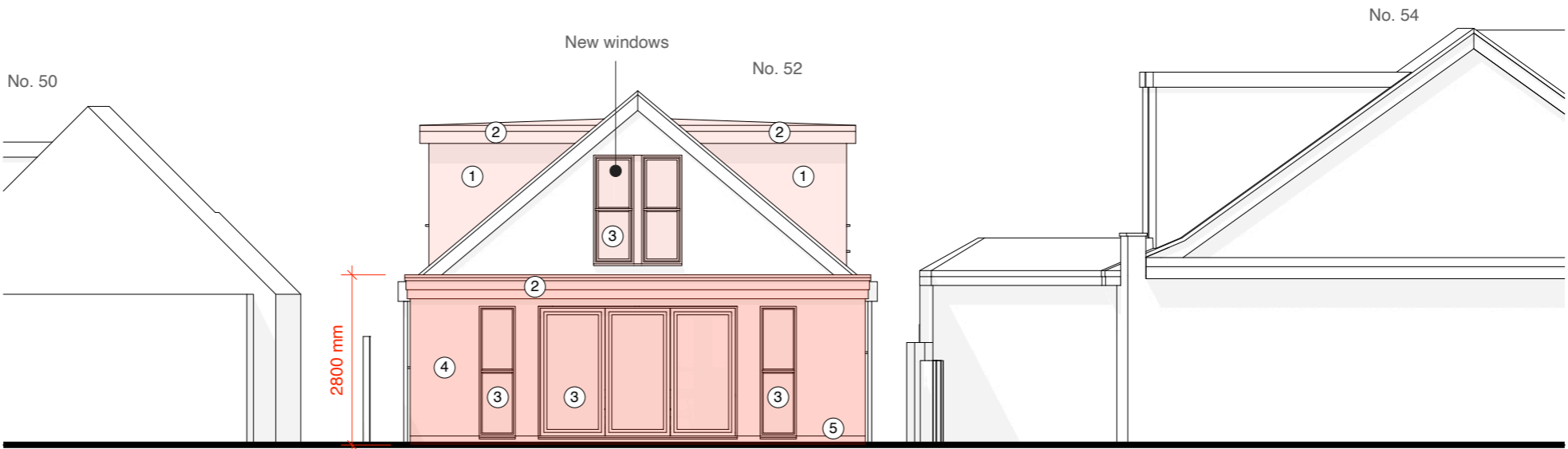

Rear Elevation

1:100 @ A3

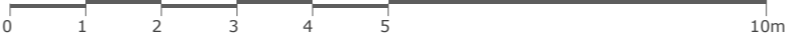

Drawing Title	
<b>Existing Elevations</b>	
Project	Client
52 Copperfield Ave, Uxbridge, UB8 3NX	Faisal Ali
Date	
June 2023	

Project no. / Stage /	Drawing no. / Revision
1098- PLA-	053_A
Revision notes:	Drawn by: LW
A - First Issue	
<small>Copyright Whitfield.Design © 2023 - ARB Registered Architect Web: www.whitfield-design.co.uk Email: liam@whitfield-design.co.uk Phone: 07810794436</small>	
<small>NOTES: Print all drawings in full colour at A3 size. All measurements to be confirmed on site by the contractor prior to starting any building work. All structure indicative, see Structural Engineer's drawings for more information. Design to comply with the latest Building Regulations and Approved Documents.</small>	

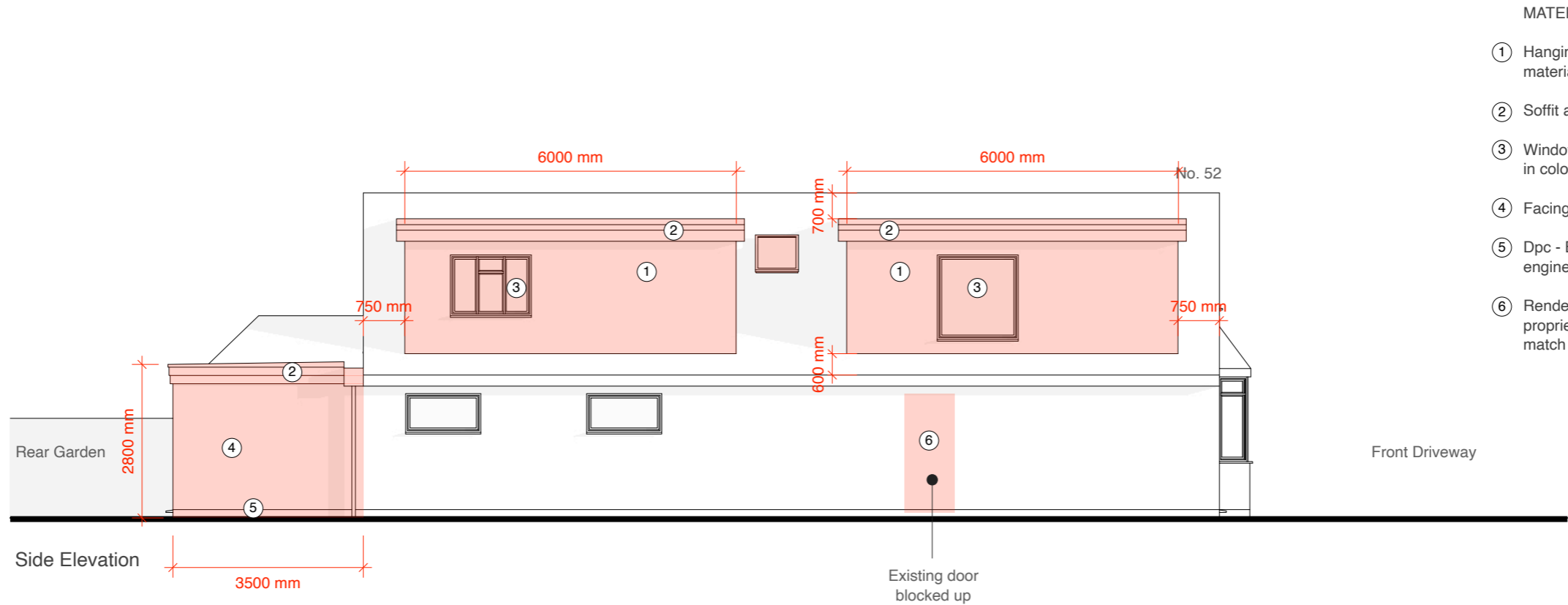

- MATERIALS KEY:
- ① Hanging tiles to match existing roof tiles in material, colour and texture
  - ② Soffit and fascia to match existing
  - ③ Windows / doors to match the existing property in colour and material
  - ④ Facing brickwork to match the existing property
  - ⑤ Dpc - Brickwork below dpc to be frost resisting engineering brick
  - ⑥ Render to match the existing property - proprietary 2 coat waterproof render system to match the existing in colour and texture

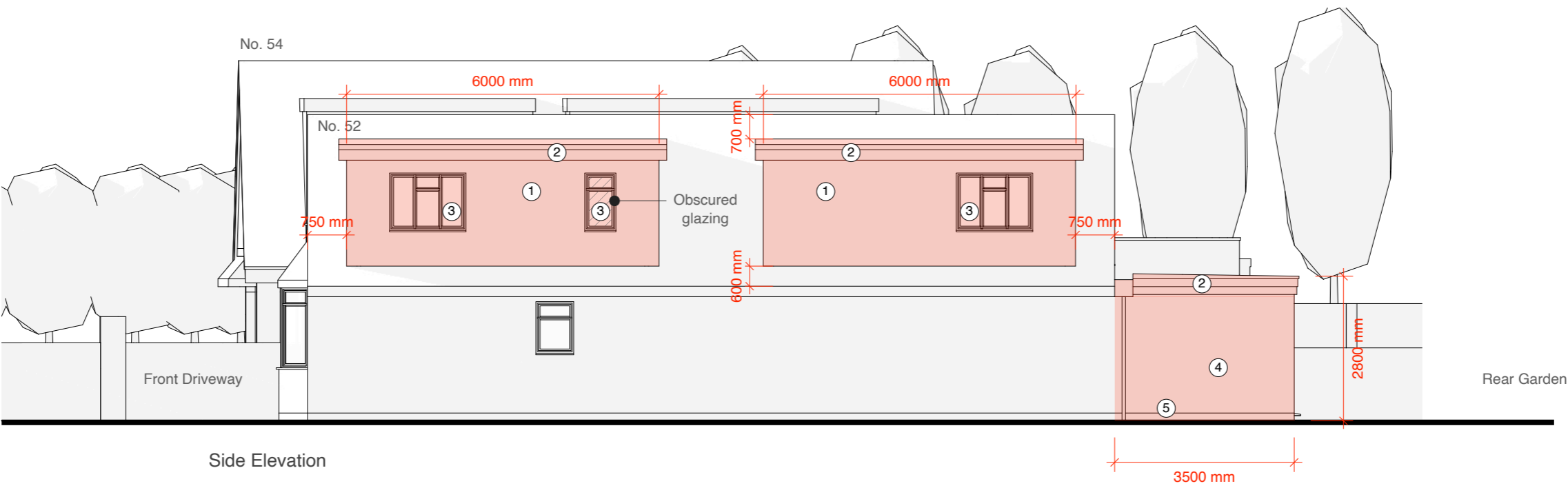

Drawing Title		Project no. / Stage /		Drawing no. / Revision	
Existing Elevations		1098- PLA-		054_A	
Revision notes:		Drawn by: LW			
Project		Client			
52 Copperfield Ave, Uxbridge, UB8 3NX		Faisel Ali			
Date		June 2023			
		<div>Copyright Whitfield.Design © 2023 - ARB Registered Architect Web: <a href="#">www.whitfield-design.co.uk</a> Email: <a href="mailto:liam@whitfield-design.co.uk">liam@whitfield-design.co.uk</a> Phone: 07810794436</div> <div>NOTES: Print all drawings in full colour at A3 size. All measurements to be confirmed on site by the contractor prior to starting any building work. All structure indicative, see Structural Engineer's drawings for more information. Design to comply with the latest Building Regulations and Approved Documents.</div>			

WHITFIELD.DESIGN

WHITFIELD:DESIGN

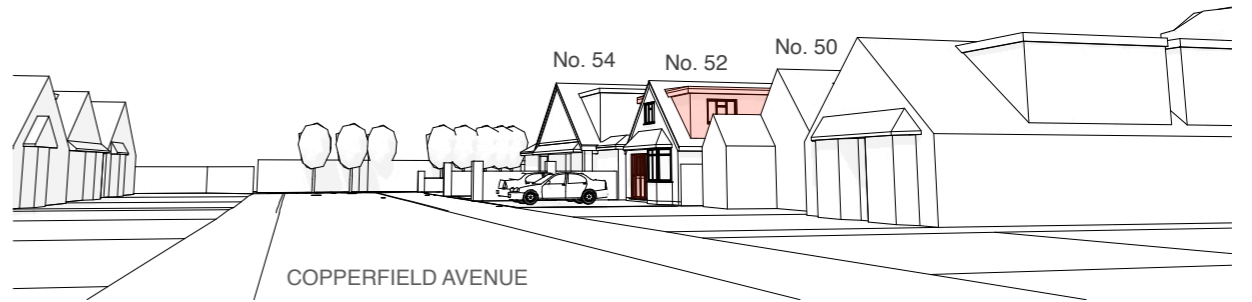
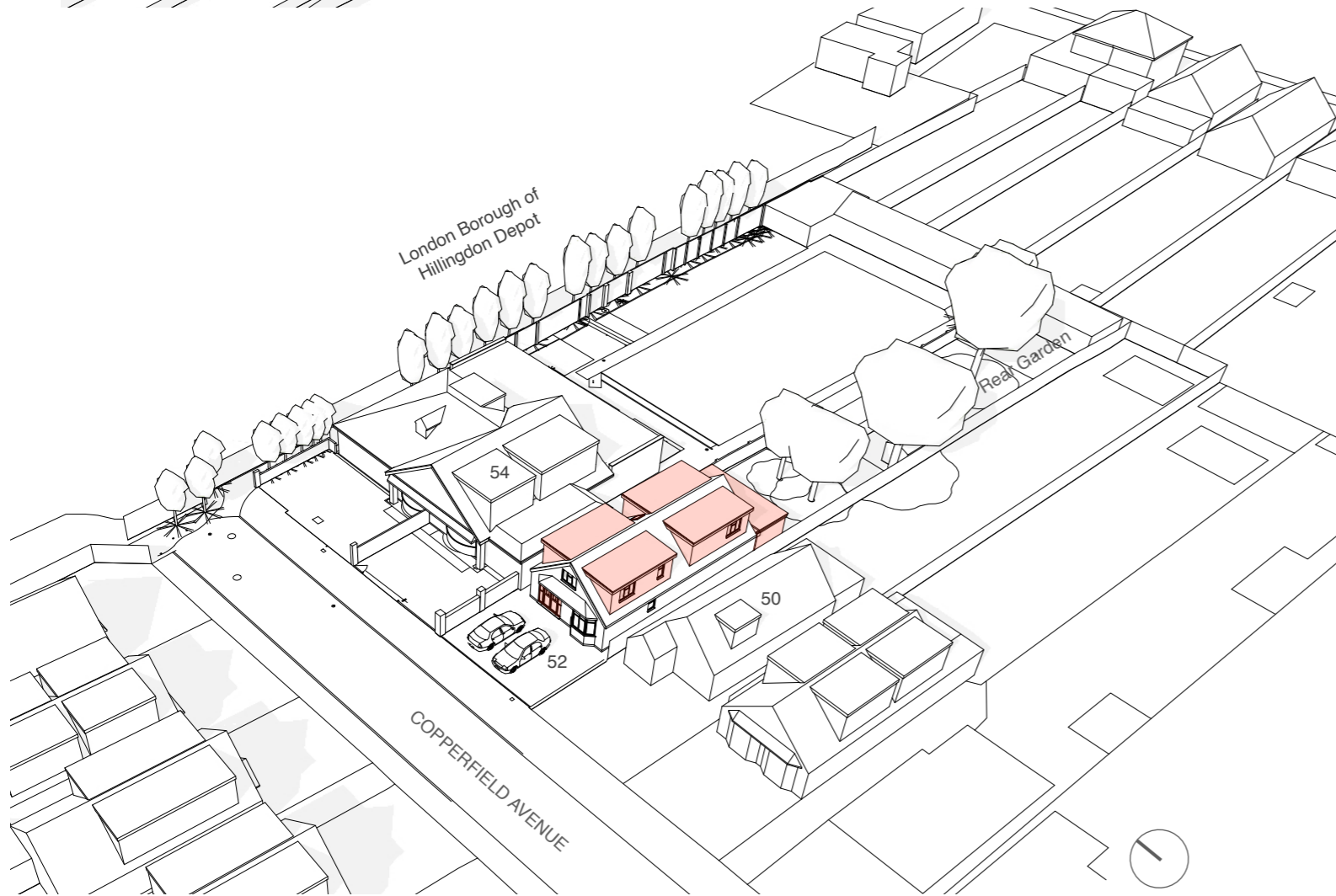
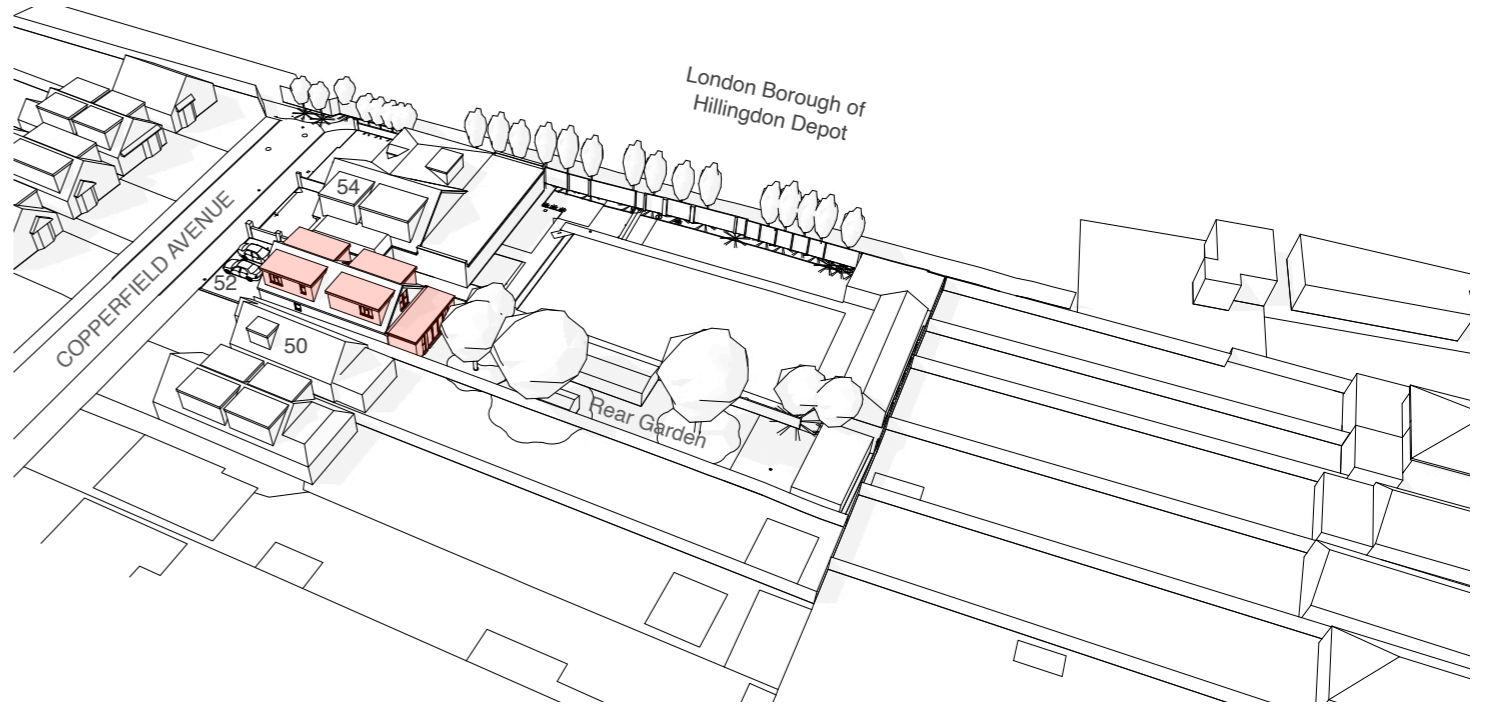
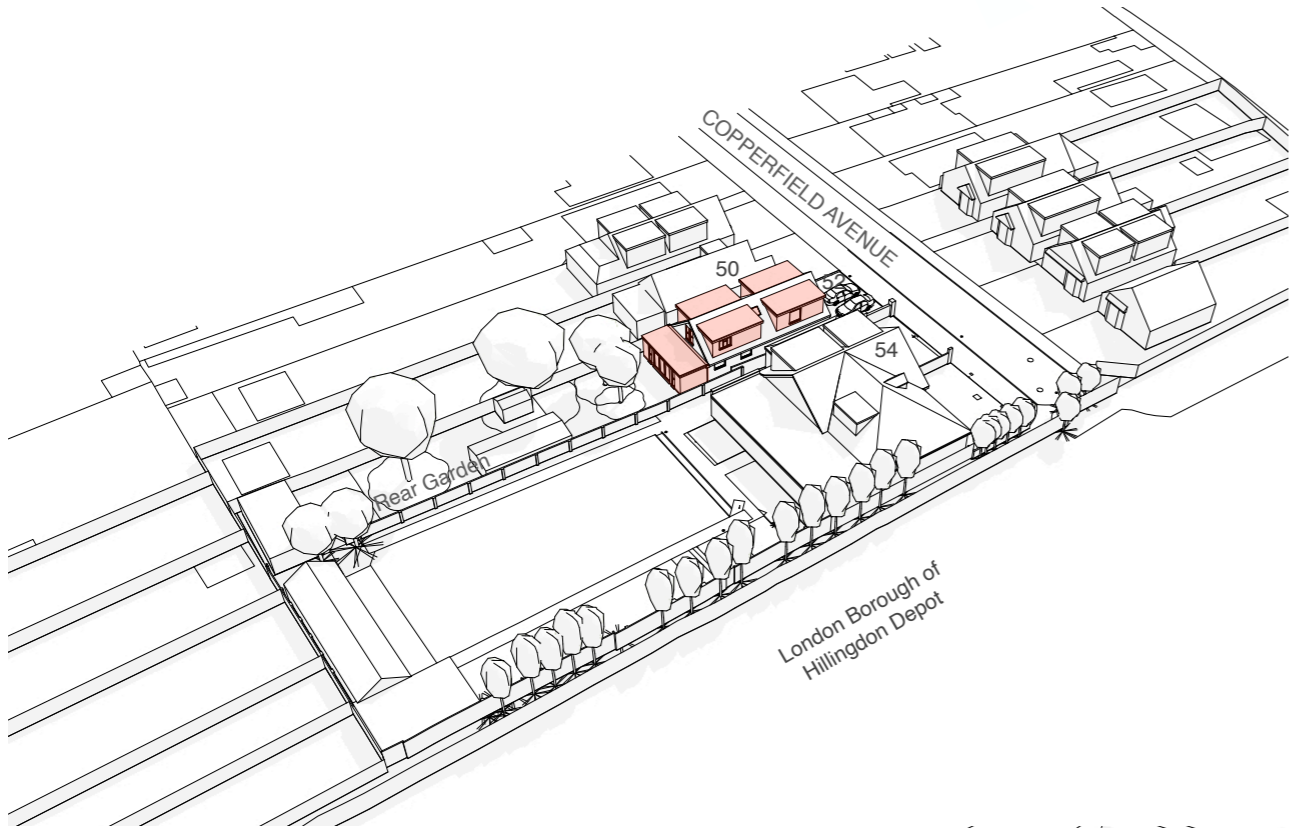

Drawing Title		Project no. / Stage /		Drawing no. / Revision	
Existing		1098- PLA-		055_A	
3D Views		Revision notes:		Drawn by: LW	
Project		A - First Issue			
Client		<div>WHITFIELD:DESIGN</div>			
52 Copperfield Ave, Uxbridge, UB8 3NX					
Faisal Ali					
Date		Copyright Whitfield.Design © 2023 - ARB Registered Architect Web: www.whitfield-design.co.uk Email: liam@whitfield-design.co.uk Phone: 07810794436			
June 2023		NOTES: Print all drawings in full colour at A3 size. All measurements to be confirmed on site by the contractor prior to starting any building work. All structure indicative, see Structural Engineer's drawings for more information. Design to comply with the latest Building Regulations and Approved Documents.			