

Existing Ground Floor Plan

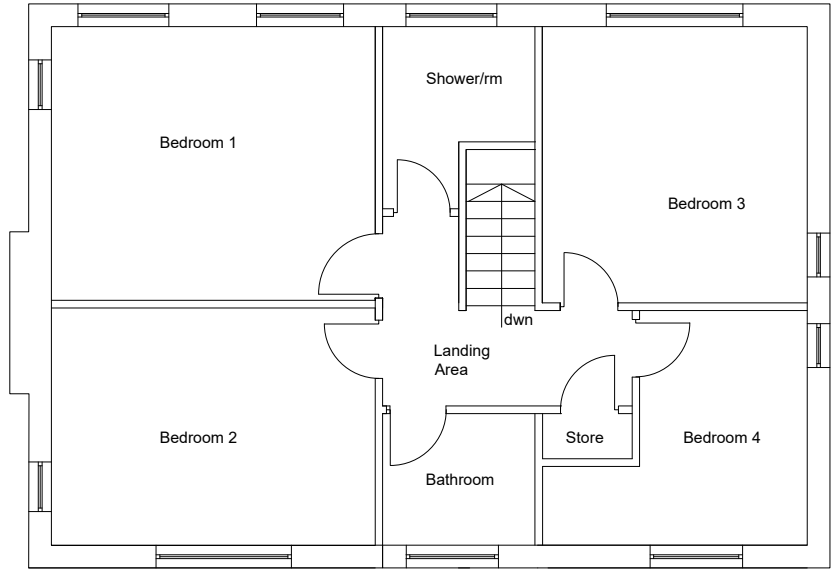

Existing First Floor Plan

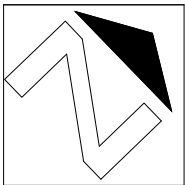

Rev	Date	Description

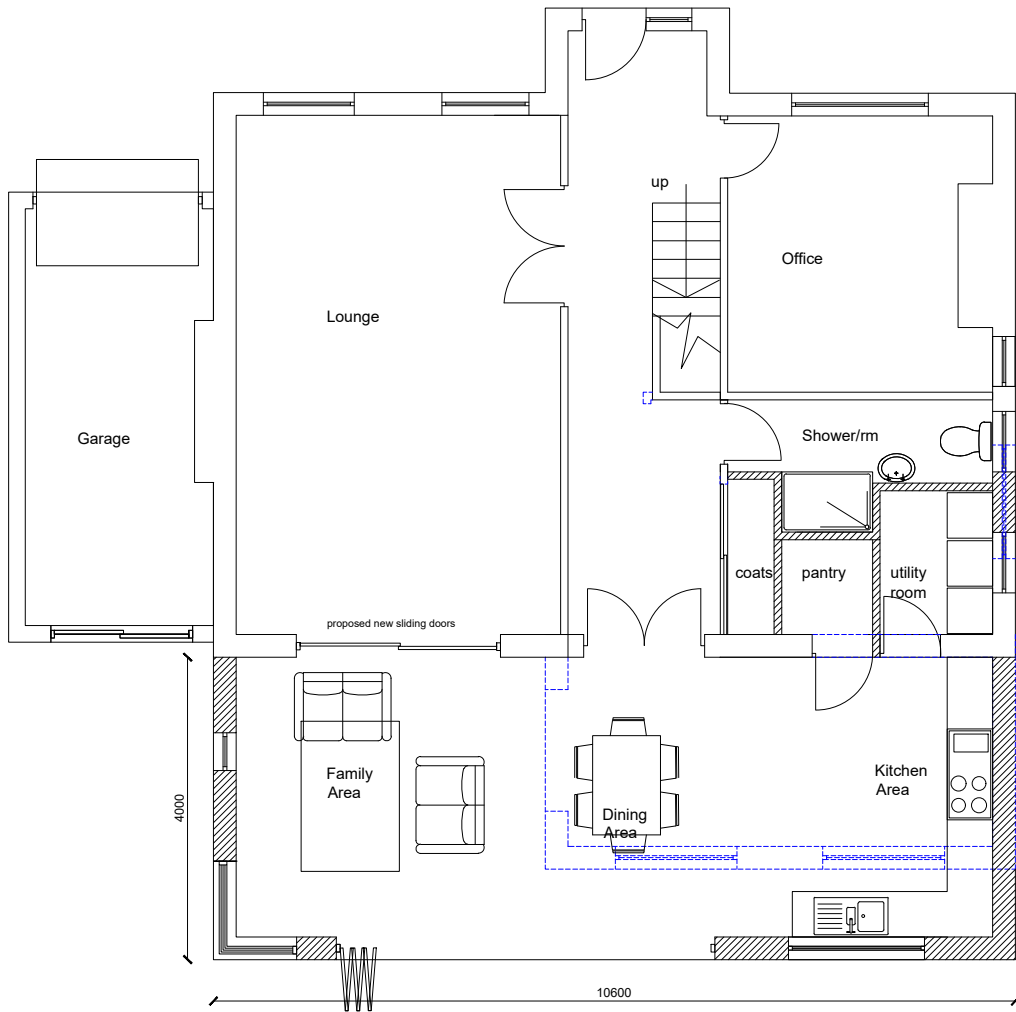

Proposed Ground Floor Plan

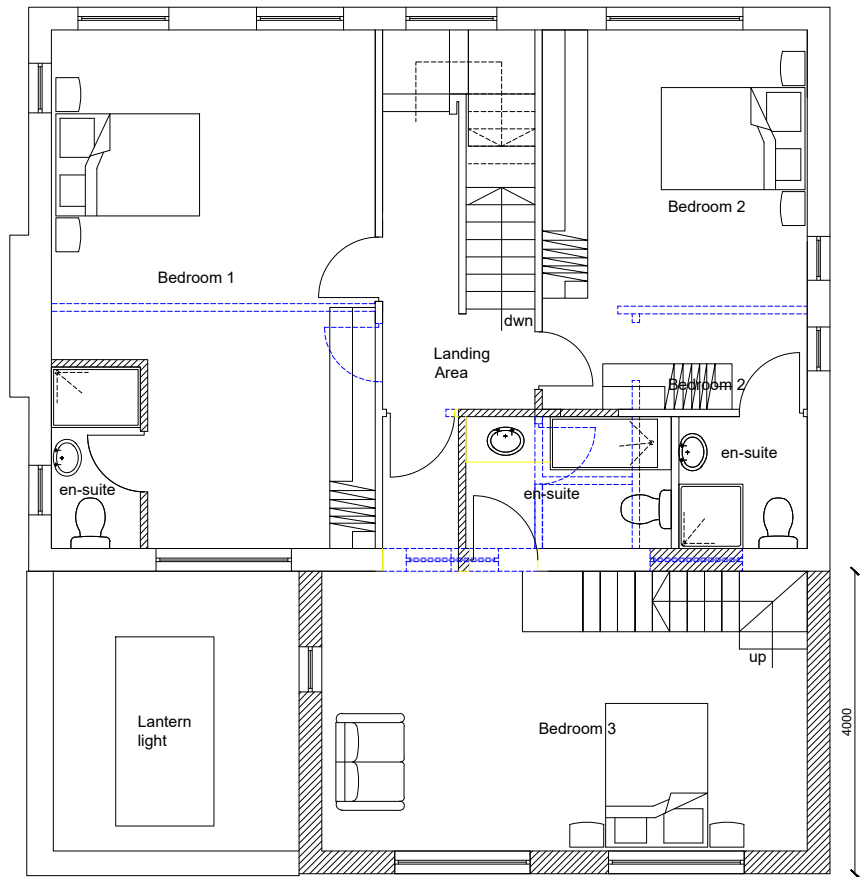

Proposed First Floor Plan

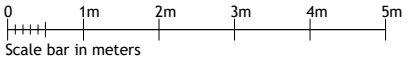

The client have been advised to sign off the party wall prior starting any work on site.
This drawing and the building works depicted are the copyright of the practice and may not be reproduced except by written permission.
All dimensions are to be checked on site prior to construction.

Ms Master Design Studio
Chartered Architectural Technologist, Building Design and Development Consultant
16-17 CAROLINE STREET, JEWELLERY QUARTER
BIRMINGHAM B3 1TE
Tel: 0121 212 2299
e-mail: info@masterdesignstudio.co.uk

PLANNING
Client : MR. MAGON
Project : Residential Extension
Project Address : 18 Church Avenue Ruislip Middlesex HA4 7HT

Dwg. Title: Existing and Proposed Floor Plans

Dwg. No.: 23:649:P02rev:	Drwn by: ASB
Scale: 1/ 100@ A3	Date: 31.01:23