

Existing Side Elevation

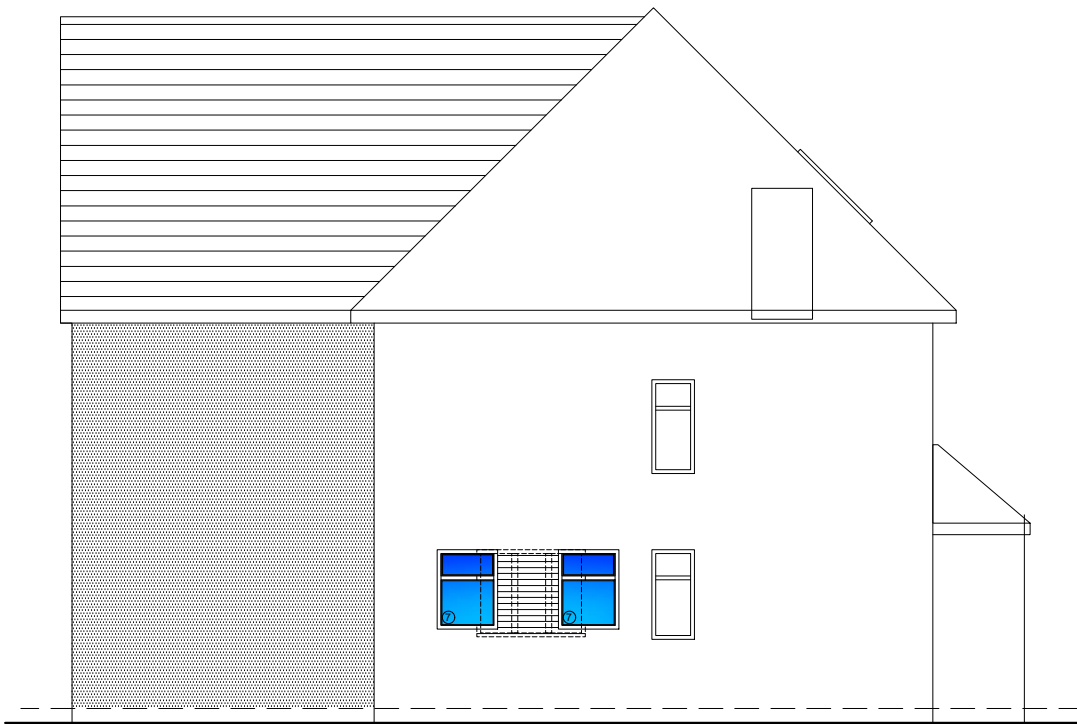

Proposed Side Elevation

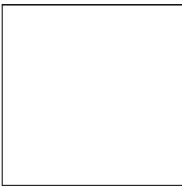

Rev	Date	Description
A	24.06.22	The rear extension has been reduced to 4M and reduced the glazing to the rear proposed gable.
B	26.07.22	Annotation of Schedule of materials revised



Existing Side Elevation

Schedule of materials
1. Conservation roof lights
2. Grey Aluminous framed fixed glazed panel
3. Grey Aluminum bi-folding doors
4. Buff colour coping stone
5. White K render
6. Red/brown tiles to match the existing
7. White Upvc double glazed windows with trickle vents

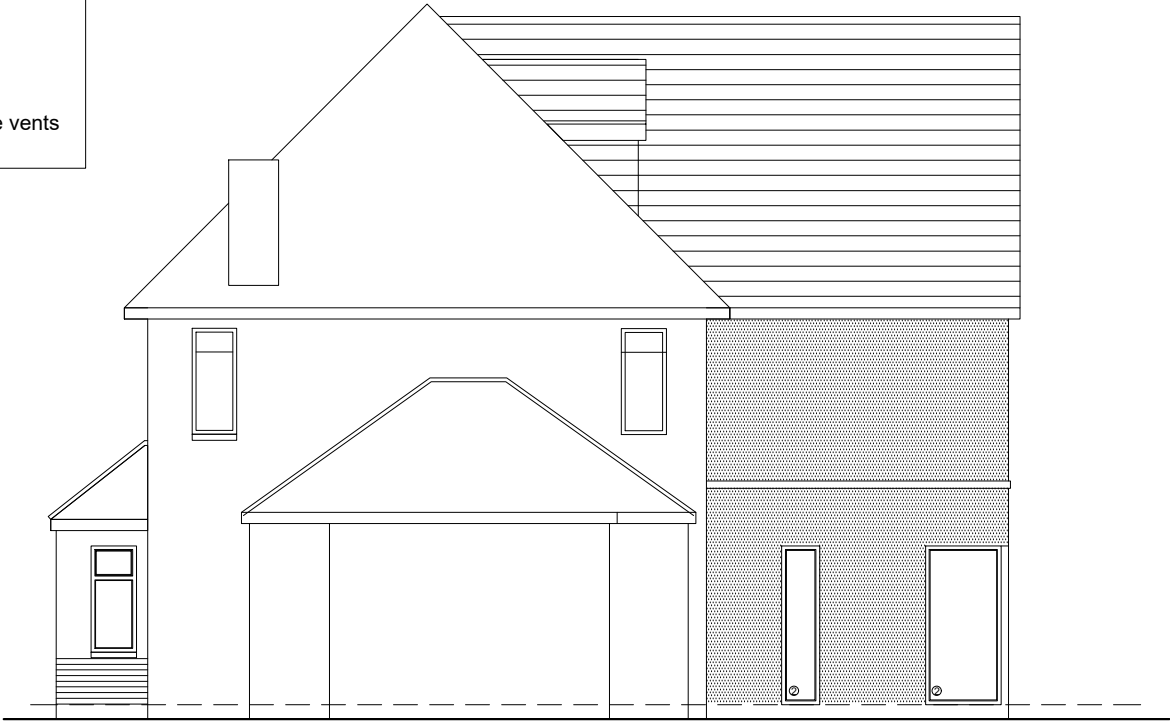

Proposed Side Elevation

The client have been advised to sign off the party wall prior starting any work on site.
This drawing and the building works depicted are the copyright of the practice and may not be reproduced except by written permission.
All dimensions are to be checked on site prior to construction.

Ms Master Design Studio
Chartered Architectural Technologist, Building Design and Development Consultant
16-17 CAROLINE STREET, JEWELLERY QUARTER
BIRMINGHAM B3 1TS
Tel: 0121 212 2299
e-mail : info@masterdesignstudio.co.uk

PLANNING

Client : MR. MAGON

Project : Residential Extension

Project Address : 18 Church Avenue Ruislip
Middlesex
HA4 7HT

Dwg. Title: Existing and Proposed Side Elevations

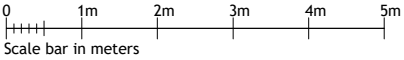

Dwg. No.: 22:529:P04rev:B	Drwn by: ASB
Scale: 1/ 100@ A3	Date: 24:02:22