

NOTES

CONTRACTORS MUST VERIFY ALL DIMENSIONS ON SITE BEFORE COMMENCING ANY WORK. ON-SITE DRAWINGS DO NOT SCALE FROM THIS DRAWING

RS ATPA COPYRIGHT

- Notes:
- Do not scale this drawing
 - All dimensions to be verified on site and any discrepancy reported to the client
 - This drawing to be read in conjunction with all relevant drawings
- Owners To Serve Party Wall Act Notice On Owners Of Adjacent Property And Obtain Written Agreement, Prior To Commencement Of Any Works
- Client/Builder To Obtain All Planning Permission Approvals From The Relevant Authority, Commencement Of Building Works Prior To The Planning & Building Control Approvals Is To Client/Builders Own Risk
- Client/Builder To Liaise With Local Water Board For Any New Works On Or Within The Public Sewer Or Drain Runs And Obtain Approval From The Local Authority Prior To Commencement Of Any Works

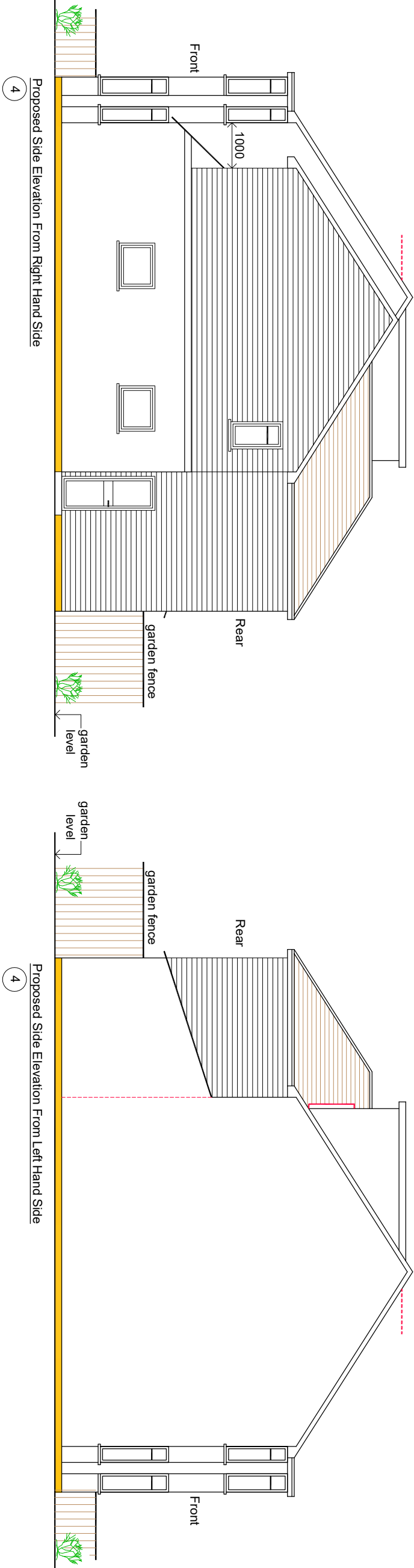
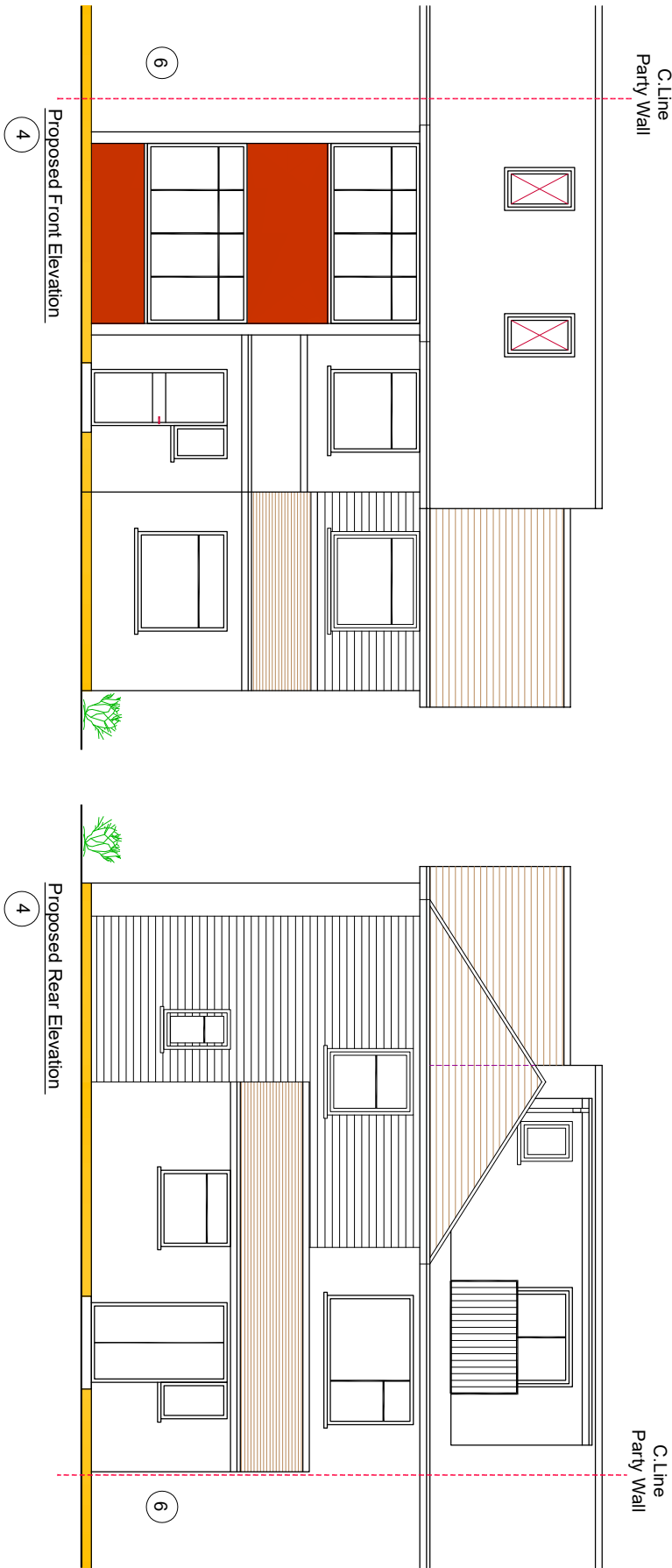

REV	AMENDMENT	DATE	CHND
A	Planning Issue	20.06.24	RS

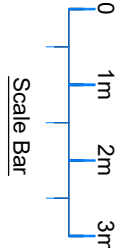

CLIENT

Mr. Gurbir Singh

PROJECT

4 Sirling Road
Hayes (Middlesex)
UB3 3AQ

DRAWING TITLE

Proposed Infill Rear Extension,
Part Double Storey Side & Rear Extensions
Sheet 8

SCALE	DRAWN BY	CHECKED	DATE
1:50 @ A1 1:100 @ A3	RS	RS	20.06.24
DRAWING NUMBER			REVISION
2024 -79- 08			A

DRAWING STATUS

Planning Issue