

Contact:  
Email: [info@bluearchdesign.co.uk](mailto:info@bluearchdesign.co.uk),  
Cell: 044 + 078 3293 8374  
Web site: [www.bluearchdesign.co.uk](http://www.bluearchdesign.co.uk)

Notes:  
© 2023 Blue Architecture Limited.  
All rights reserved.  
All drawings are for the purpose of gaining  
Planning approval only.  
All written dimensions to be taken in  
preferences to scaled dimensions.

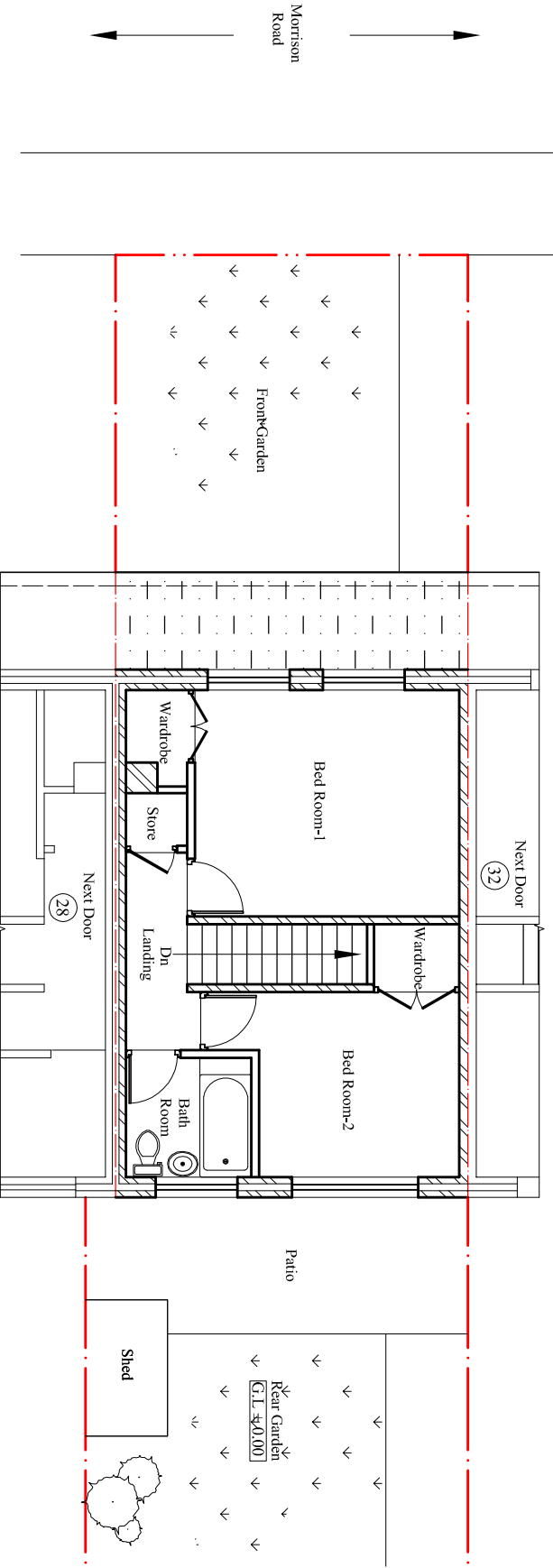

**Existing First Floor Plan**  
Scale: 1:100

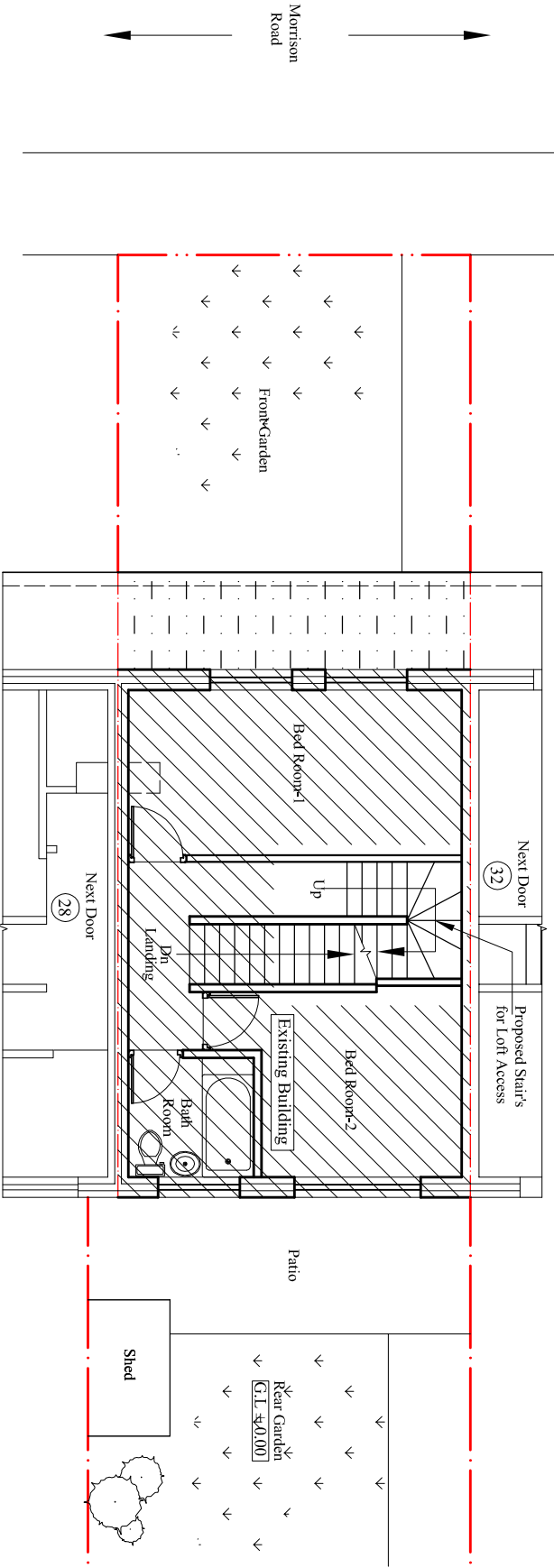

**Proposed First Floor Plan**  
Scale: 1:100

Client:  
**Mr. Dara Sharif.**

**Project:**  
Loft conversion into Habitable room erection of  
Rear Dormer, installation of Two Roof Lights at  
front and one at rear dormer, Detach out  
Building for Physical fitness and storage

**Location:**  
30 Morrison Road, Hayes,  
Middlesex, UB4 9JP.

**Status:**  
Lawful Development Certificate

**Title:**  
Existing and Proposed First Floor plans.

Drawn by: **L.p** Str. Etr. **---** Checked by: **R.k**

Project no: **BAL-1642** Sheet Size **A3** Sheet no. **02**

Date: 11/02/2023 Scale: 1:100