

No change proposed to front elevation.

REAR ELEVATION

- WALLS - Rear extension - pebbledash to match existing.
- ROOF - Plain red/brown roof tiles to match existing main house.
- WINDOWS - Double glazed.
- RWP & GUTTERS - To be UPVc black to match existing.
- EAVES - UPVc fascia & soffit, width to match main house.

PROPOSED WORK SHADED GREY.

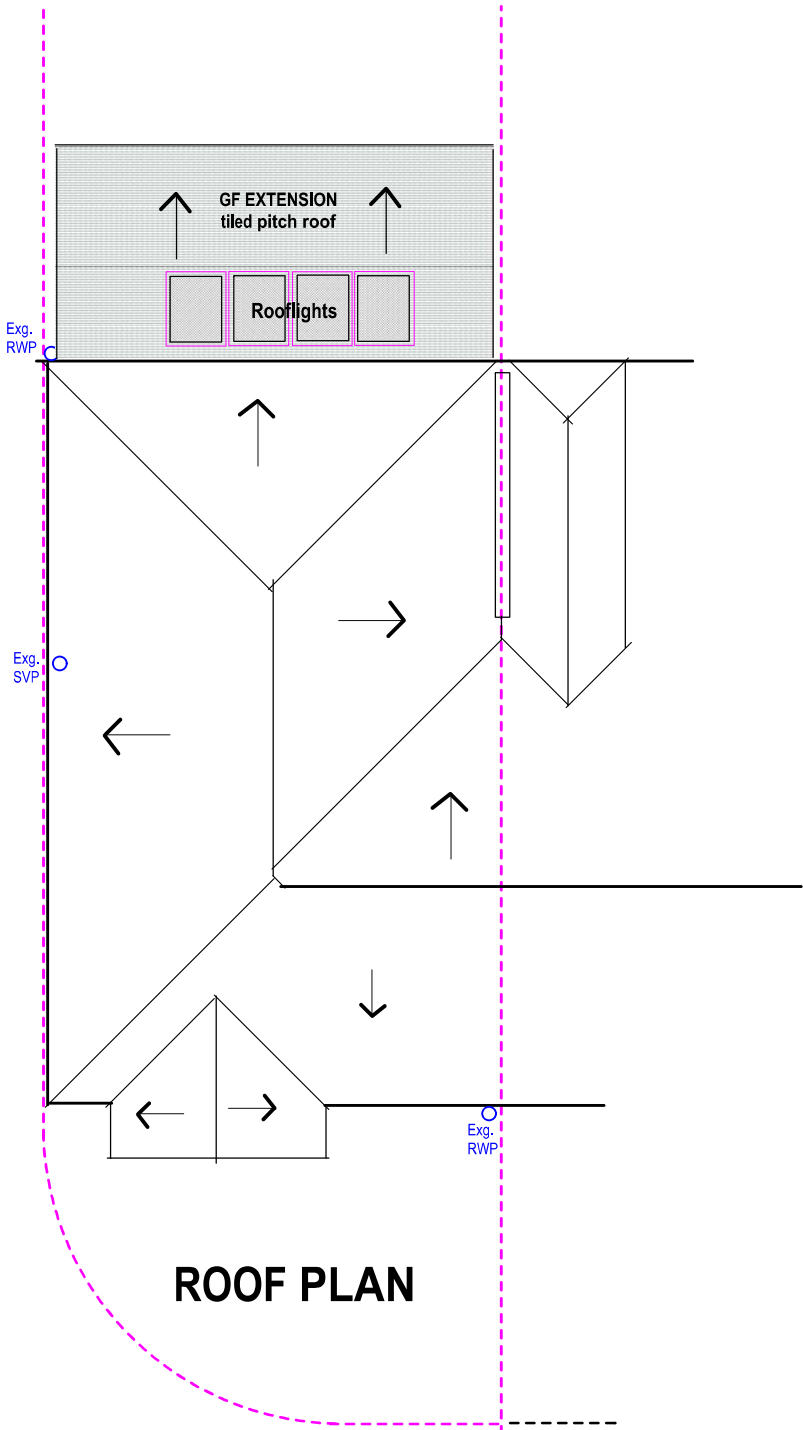

ROOF PLAN

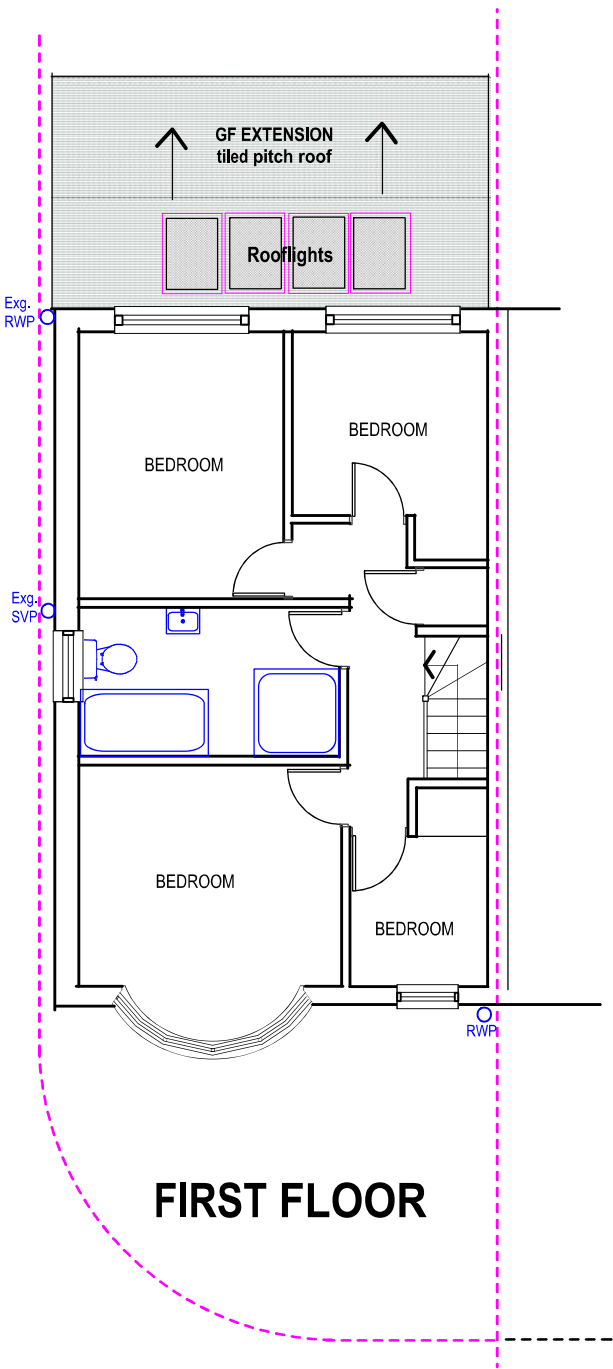

FIRST FLOOR



Slim line frame for pitched roof. Reset within roof tiles. Can be fixed to roof pitch as low as 12 deg. & as high as 90 deg.

ROOF LIGHTS on pitch roof

Rooflights to be double glazed + to meet 'U' value of min. 2.0 W/m sq.K. All roof lights to be A-A fire rated.

Double up rafters on the side of opening, supporting double trimmers above & below opening. Bolt together with M12 bolts at 450 c/s. Must be 450mm minimum clear opening with non opening fasteners.

Fixed in accordance with the manufacturers instructions.

Purpose - Householder planning application only

| | | |
|---|---|---------------------|
| All dimensions to be checked on site. All omissions & discrepancies to be reported to the designer. | PROJECT: 40A Flamborough Road, Ruislip, HA4 0DJ | DATE: 09/02/2023 |
| | DWG. TITLE: PLANS | REVISION: 07 |

PROPOSED



tel : 0796 222 3141
email : sandeep@sskarchitects.co.uk

