



1 **01 PROP ELEV SIDE**
Scale: 1:100

GENERAL - New materials used in exterior work to match existing.

- WALLS** - To be facing brickwork
- WINDOWS** - All new windows to be double glazed, profile to match existing + set within opening to match existing.
- Side windows to be obscure glazing, top opening to be 1.7m from FFL.
- ROOFLIGHTS** 'Velux' or similar.
Projection to be max. 150mm beyond the plane of the roof-slope & flat roof.

- DOORS** - All new doors to be double glazed , profile to match existing + set within opening to match existing.
- RWP & GUTTERS** - to be UPVc black to match existing.
- EAVES** - Detail to match existing, ie height of fascia & soffit width + colour of soffit and fascia
- ROOF** - **Pitch roof** - Plain red/brown roof tiles to match existing.
Tile type, size & colour to match existing.
Flat roof - to be GRP grey/black colour

PROPOSED WORK TO MATCH EXISTING

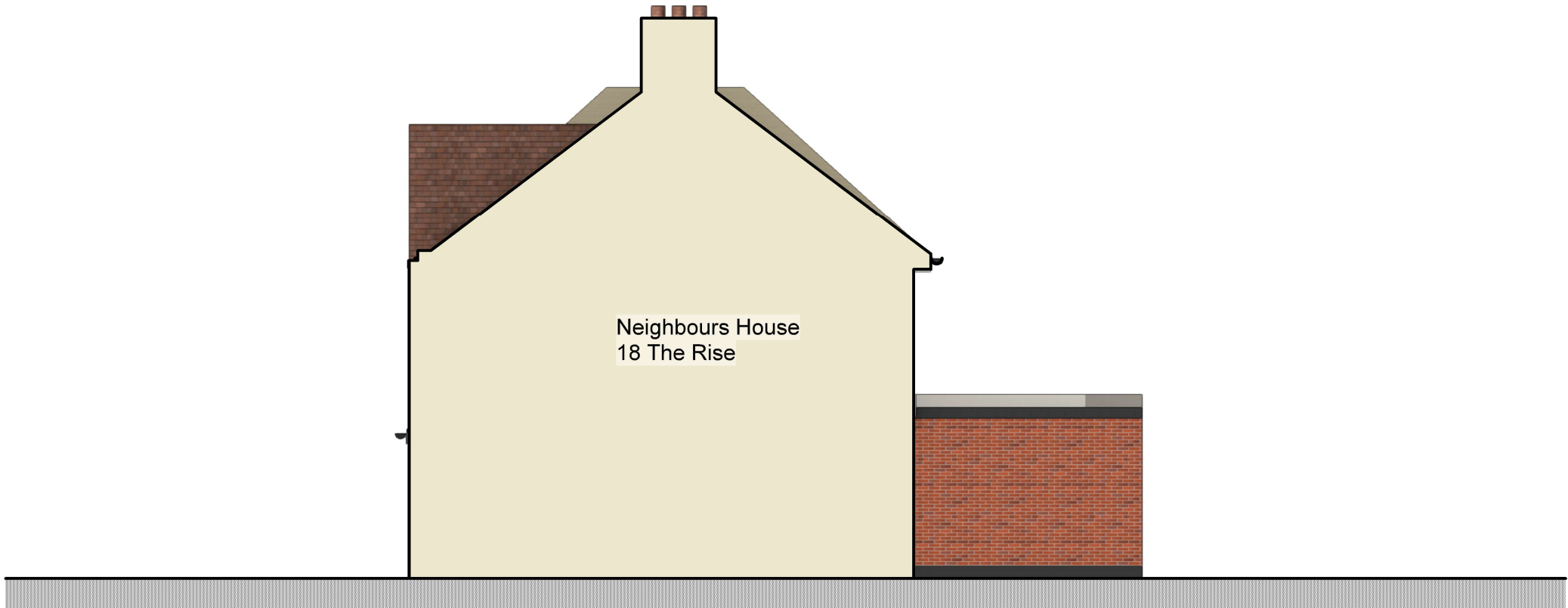

2 **02 PROP ELEV SIDE**
Scale: 1:100

PROPOSED



tel : 0796 222 3141
email : sandeep@sskarchitects.co.uk

scale - 1 : 100 @ A3

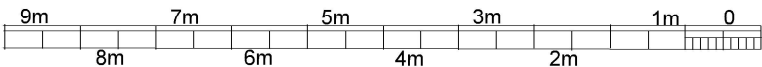

Purpose - Householder planning application

All dimensions to be checked on site. All omissions & discrepancies to be reported to the designer. © SSK architects owns the copyright of this drawing which must not be reproduced in whole or part without the written permission.	PROJECT: 20 The Rise, UB10 0JL	DATE: 30/02/2025
	DWG NO: PROP ELEV 15	REVISION: