

01 -FRONT ELEVATION SCALE 1:100

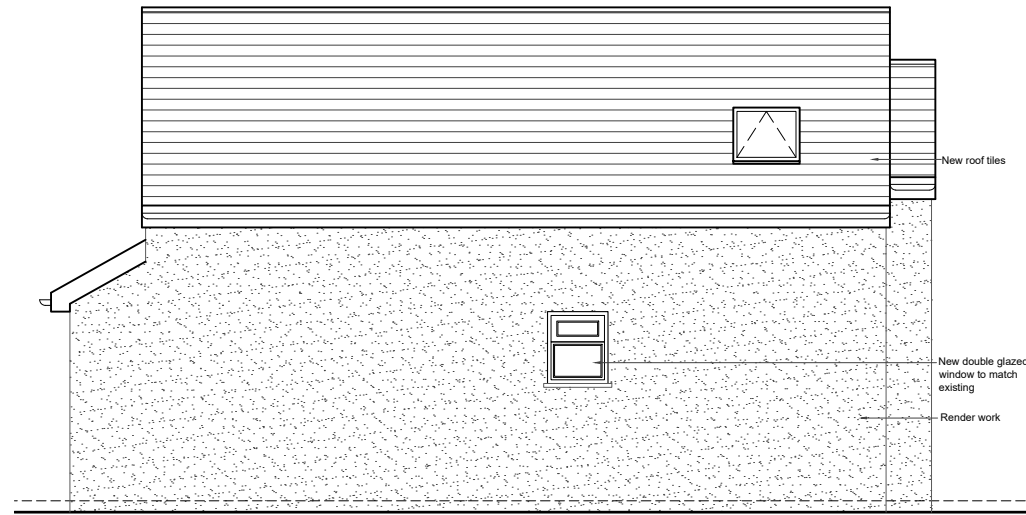

02 -LEFT SIDE ELEVATION SCALE 1:100

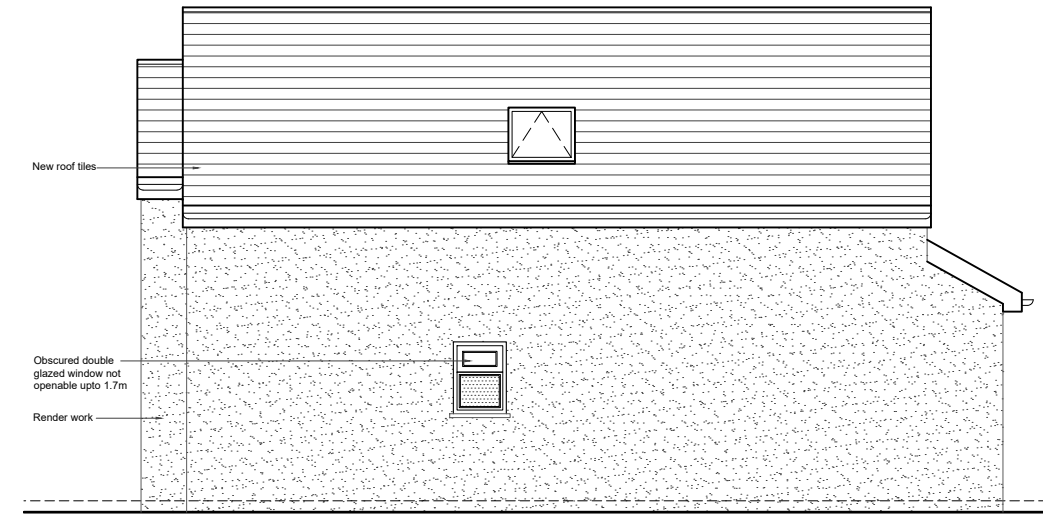

03 -RIGHT SIDE ELEVATION SCALE 1:100

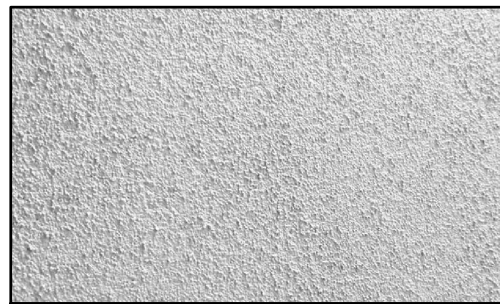

FACING RENDER

COLOUR : WHITE RENDER
 FINISH : XF HERITAGE WHITE MONOCOUCHE XF
 LOCATION : TO EXTERNAL WALL



ROOF TILES

COLOUR : TO MATCH NEIGHBOR
 FINISH : SAME AS NEIGHBOR
 LOCATION : TO ROOF



BACK DOOR

COLOUR : 5 PANE ALUMINIUM
 BI-FOLDING DOOR
 (GREY RAL7005)
 FINISH : POWDER COATED ALUMINIUM
 LOCATION : TO BACK WALL

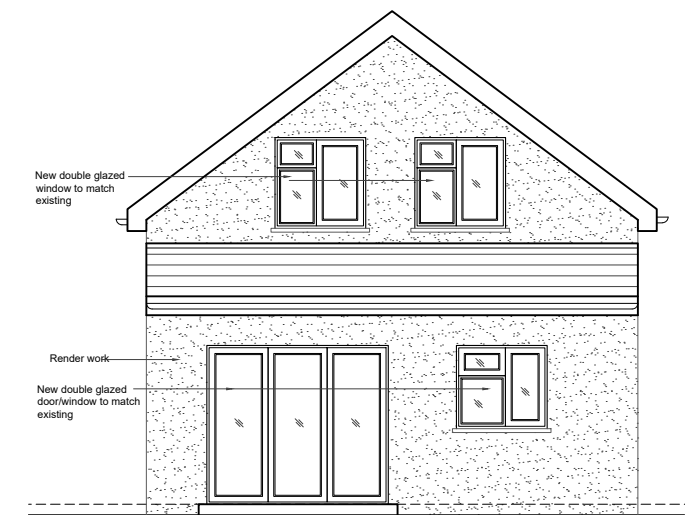

04 -REAR ELEVATION SCALE 1:100



FRONT DOOR

COLOUR :BLACK
 FINISH : HALF GLAZED COMPOSITE
 LOCATION : TO FRONT WALL



WINDOWS

COLOUR :GREY (RAL7005)
 (OBSCURE DOUBLE GLAZED WINDOW)
 FINISH : SMOOTH



GUTTER & FASCIA

COLOUR : BLACK
 FINISH : UPVC
 LOCATION : BUILDING GUTTER LEVEL

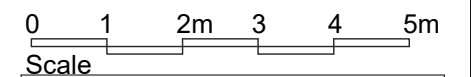

REVISIONS			
NO	DESCRIPTION	DATE	BY

FULL PLANNING APPLICATION

DE ARCHITECTURAL CONSULT.LTD
 M: 07824773079, 07869580774
 E: design.endeavour@gmail.com

Project: 9 ST. MARGARETS AVENUE
 UXBRIDGE, UB8 3HH
 Title: PROPOSED ELEVATIONS & SAMPLE BOARDS

Scale: 1:100@A3	Drawn: JTS	Approved:	Date: JAN-26
Job No: DAC-412/25	Drawing No: PF-9SM-05	Rev:	