

Openings Schedule			
Sn.	Description	Nos.	Lintel type
1	Patio Door (Pd) At Cavity wall	1	CG 70100 standard duty cantilever lintel
2	Door cum window (Dw) at rear	1	CG 70100 standard duty cantilever lintel
3	Window (W) at Rear	1	CG 70100 standard duty cantilever lintel
4	Window (W) at Rear	1	CG 70100 standard duty cantilever lintel
5	Ventilation (V) at Rear	1	CG 70100 standard duty cantilever lintel
6	Door (D) Solid wall	2	100x100 Naylor high spec. S4PC
7	Door (D) at Dry wall	1	2 nos. 50x150 C16 Wooden member
8	Sky Light (SL) at Roof	4	Double up roof joists around the sky light openings.

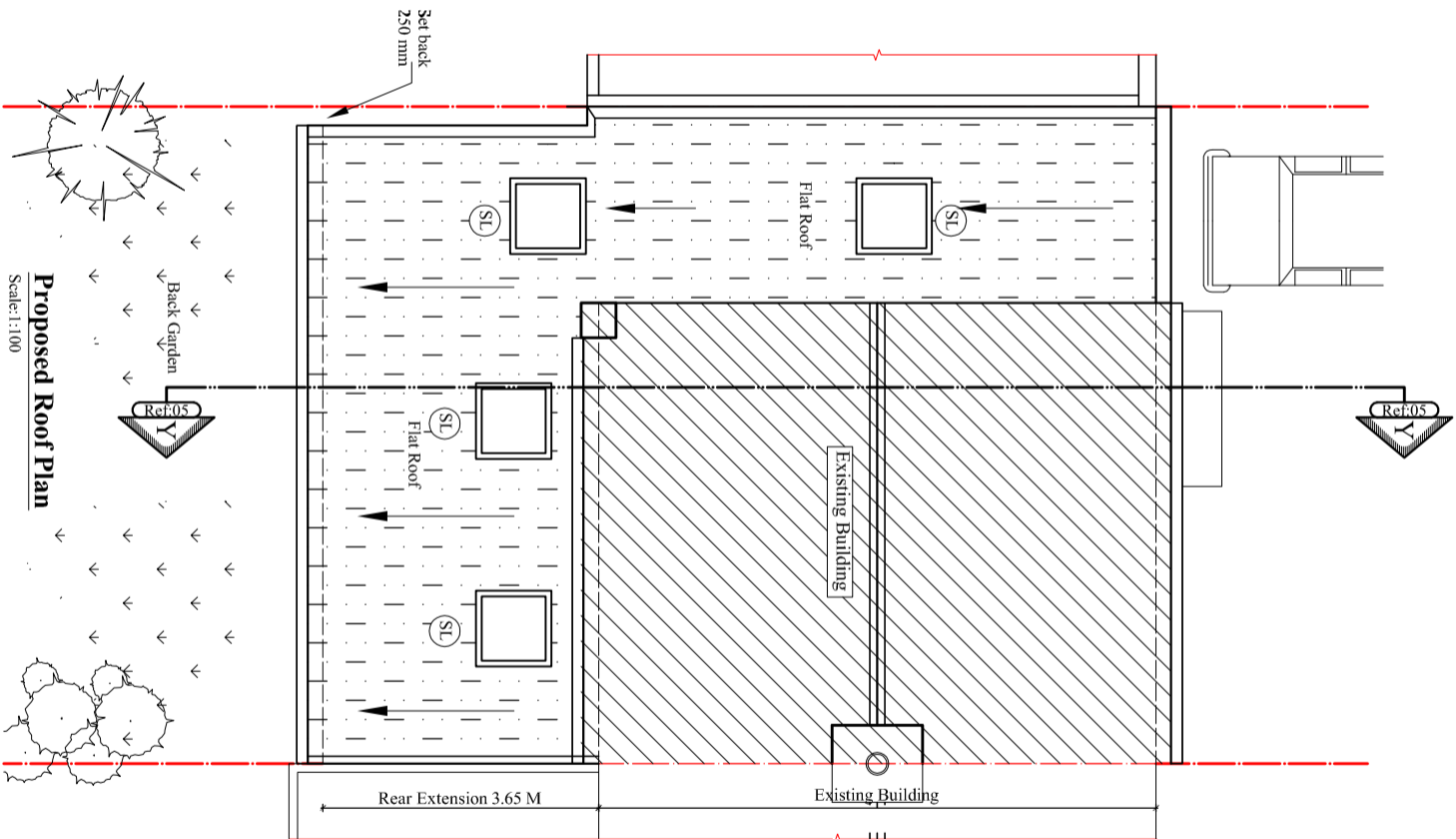

Contact:  
Email: rabinkhadka@hotmail.co.uk,  
Cell: 044 + 078 3293 8374  
Web site: www.bluearchdesign.co.uk

Notes:  
© 2022 Blue Architecture Limited.  
All rights reserved.  
All drawings are for the purpose of gaining  
Planning Permission approval only.  
All written dimensions to be taken in  
preferences to scaled dimensions.  
Side / Rear Extension:-  
Carpet Area:- 47.52 Sq.M

Rev.	Description	By	Ckd	Date

Client:  
**Mr/s. Bhim Bashyal.**

**Project:**  
Demolish existing Garage and Rear extension.  
Proposed Single Storey side & Rear Extension.

**Location:**  
11 Harmondsworth, Lane,  
West Drayton, Middlesex, UB7 0JQ.

**Status:**  
PLANNING

**Title:**  
Proposed Floor plans.

Drawn by:	Str. Et.	Checked by:
L.p	---	R.k
Project no:	Sheet Size	Sheet no.
BAL-11H	A3	
Date:	Scale:	
10/09/2022	1:100	