

EXISTING REAR ELEVATION  
SCALE 1:100

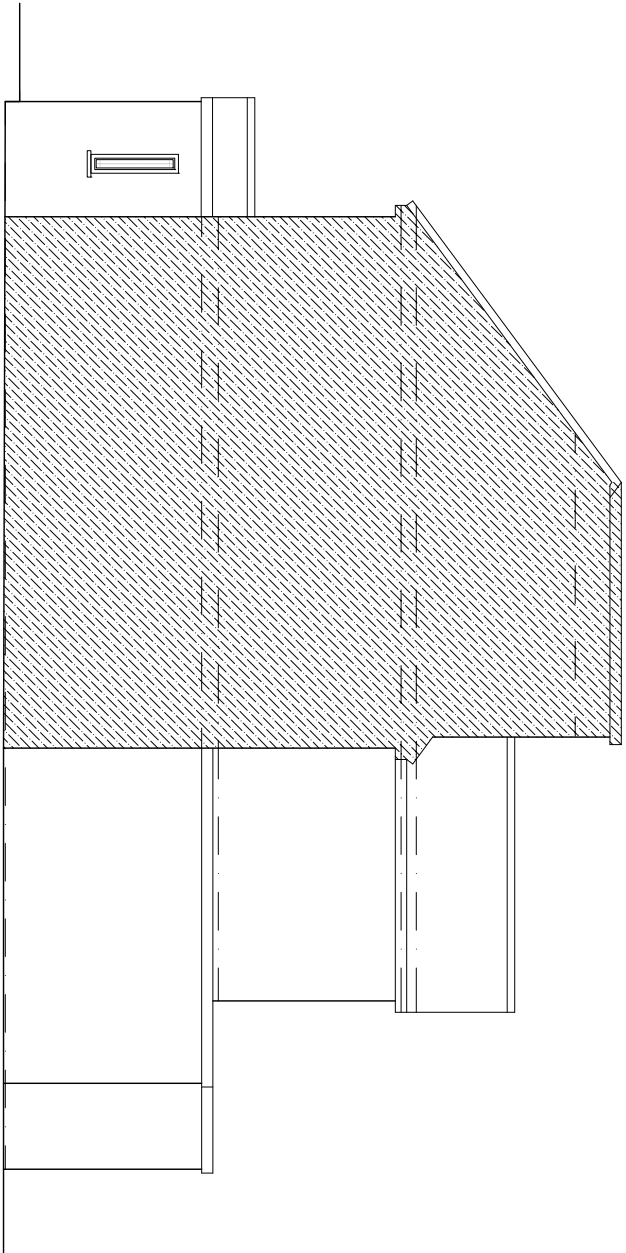

EXISTING SIDE ELEVATION (VIEW FROM NO. 52)  
SCALE 1:100

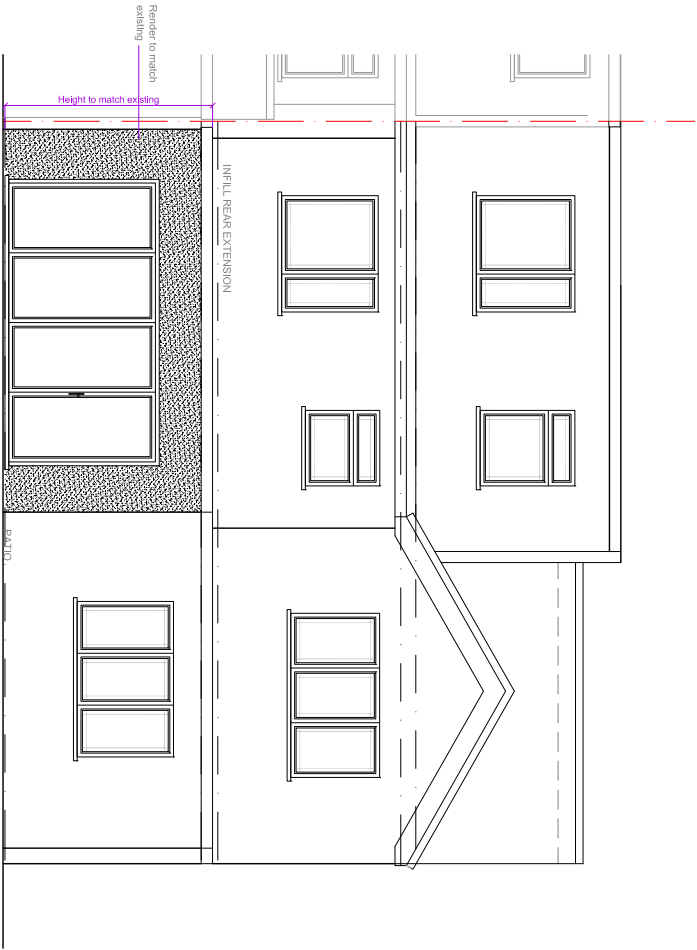

PROPOSED REAR ELEVATION  
SCALE 1:100

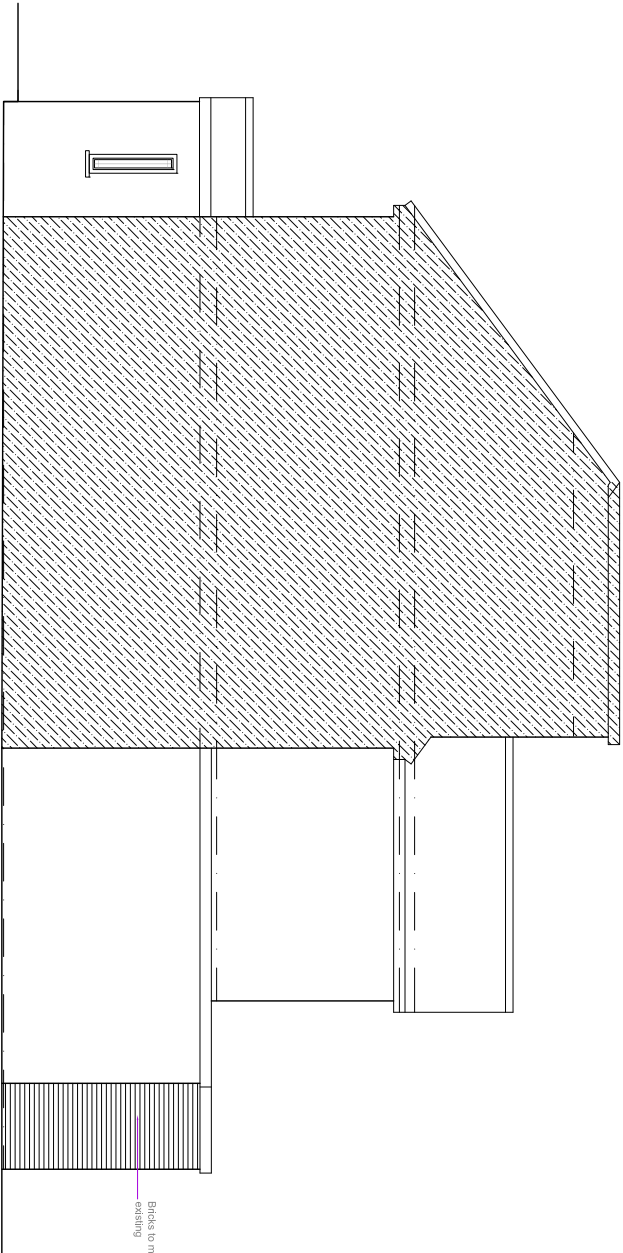

PROPOSED SIDE ELEVATION (VIEW FROM NO. 52)  
SCALE 1:100

PLANNING ISSUE  
SUBJECT TO APPROVAL

#### GENERAL NOTES

All dimensions, levels, sizes, positions and locations of particulars as indicated on drawings are to be verified by the appointed Contractor on site prior to engaging in works.

Any discrepancies must be reported to the Architect/Surveyor/Engineer or responsible persons immediately.

No dimension to be scaled from the drawings for construction purposes unless otherwise indicated. All work is to comply with current Building Regulations.

Party Wall etc. Act 1996 will apply and contractor is to ensure that no work is commenced until this formally is completed. The sole purpose of this drawing is the procurement of Planning Permission and Building Regulation approval and work is NOT to commence before such approvals.

Where this drawing is used for the works, contractor should request at the time of tender, from the tenderer, full specification and schedule of work. To avoid any disputes, this schedule of works in conjunction with the drawings would be used to resolve matters.

Contractor to assure and satisfy himself that necessary Planning permission and Building Regulations are approved before tendering or commencement of works.

The competent person is to send to the local authority via the scheme provider a self-certification certificate within 30 days of the electrical works completion. The client must receive both a copy of the self certificate and a BS7671 Electrical Installation Test Certificate. (Reg. P1)

The Gas and Boiler Installations will be carried out by a suitably qualified CORGI registered gas engineer or equal approved. The Contractor is responsible for ensuring compliance with the CDM Regulations, and appropriate Health & Safety on site precautions.



SHAH  
DESIGNS  
LTD

+44 (0)7985 433 242  
15 Derwent Avenue, Pinner,  
HAs 4QH  
dshah@shahdesignsltd.co.uk  
www.shahdesignsltd.co.uk

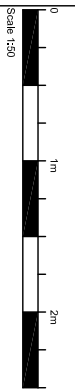
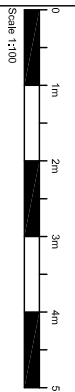

PROJECT  
54 DALE DRIVE  
HAYES  
UB4 8AU

DATE  
29.09.2022

SCALE  
1:100@A3

DRAWING TITLE  
PROPOSED ELEVATIONS

DATE  
29.09.2022

SCALE  
1:100@A3

DRAWN BY  
DS

CHECKED BY  
DS

REVISION

SD2231(P)102