

- 3 Nos. car parkings
- Main 2 storey house.
- Proposed 1st. floor rear extension. Area: 23.5 M Sq.
- Existing canopy
- Existing yard

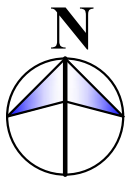

PROPOSED BLOCK PLAN
1 : 500

☐ FOR COMMENT

☐ FOR PLANNING PERMISSION

☐ FOR BUILDING REGULATIONS



Malik Enterprises
Architectural Service
30 Carlton Drive, Wigston,
Leicestershire UK LE18 1DF
M: 07808 266330
E : tanvir@malikenterprises.co.uk

PROJECT: Proposed 1st. floor rear extension.

LOCATION: 50 Langmead Road, Hayes. UB3 2HD

CLIENT: Mr. Aslam Ansari

TITLE: Proposed Block Plan

DATE: Oct. 2025

SHEET: A3

DRAWING No: ME 6425-03

SCALE: 1:500