

C:\USERS\MYLESRABIDGE\ONEEDRIVE - RABIDGE MESTROM LTD\RM\2024\2426_LEOMB_EXA01 CAD\02 SHEET LAYOUT\EXA_XXXX_200.DWG

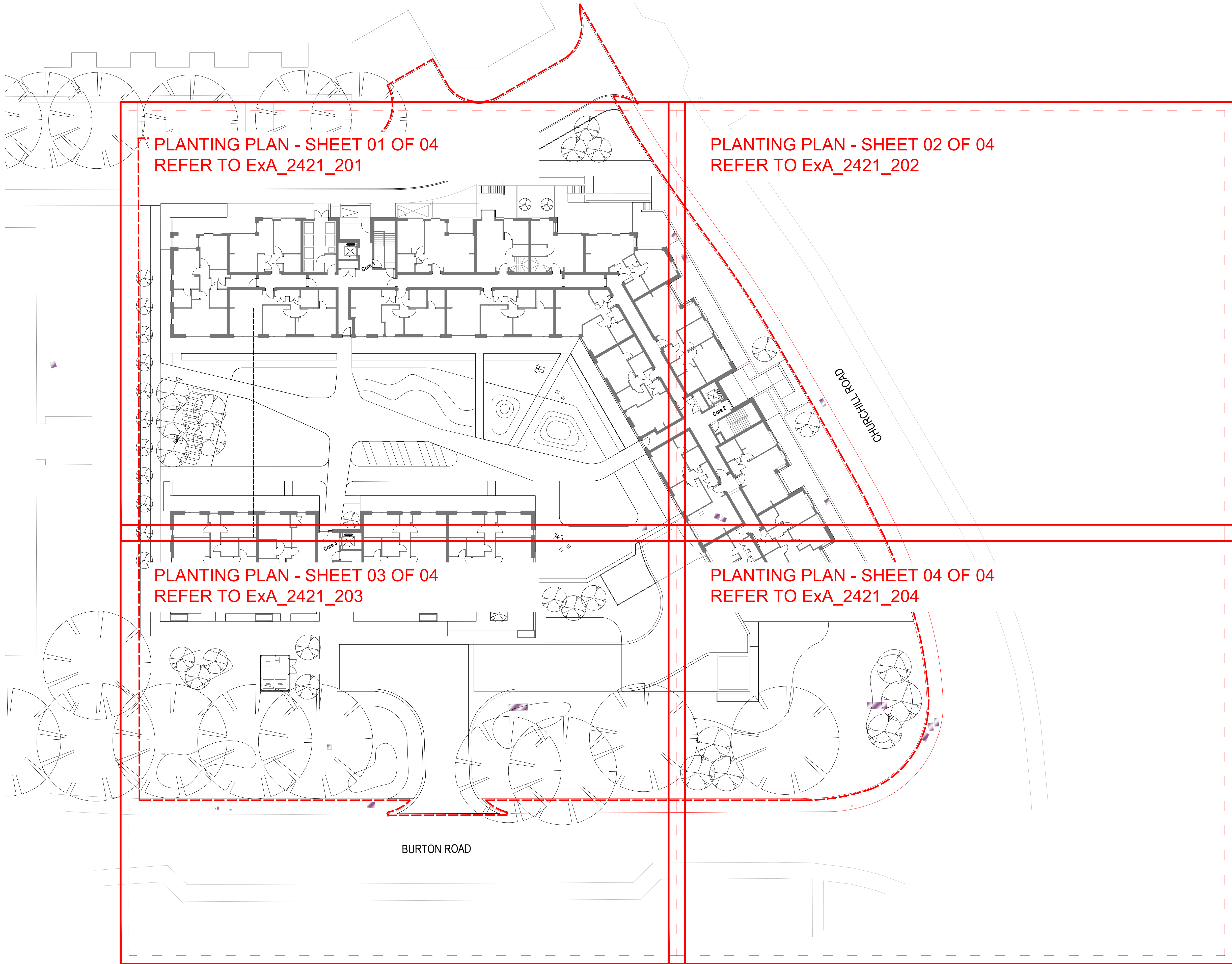

No dimensions are to be scaled from this drawing.
All dimensions are to be checked on site.
Area measurements for indicative purposes only.

This drawing is the property of Exterior Architecture Ltd.
No part of the drawing may be reproduced in any manner
without permission from Exterior Architecture Ltd.

Client
VSM Estates (Uxbridge) Ltd

A	CLIENT COMMENTS	26.07.2024
-	PLANNING	28.06.2024
Rev	Description	Date

EXTERIOR
ARCHITECTURE

LONDON
Unit 17.1, The Leather Market, 11-13 Weston Street, London, SE1 3ER

MANCHESTER
Studio 537, The Royal Exchange, St Anns Square, Manchester, M2 7DH

E-MAIL office@exteriorarchitecture.com
WEB www.exteriorarchitecture.com

Project title
**LAND EAST OF MONS BLOCK,
UXBRIDGE**

Drawing title
PLANTING PLAN - KEY PLAN

Issued By	London	T: 020 7978 2101
Scale	1:200 @ A1	Drawn ExA
Status	PLANNING	Checked RM
Date	28.06.2024	Approved LP

Drawing number	Revision
ExA_2421_200	A