

No dimensions are to be scaled from this drawing.  
All dimensions are to be checked on site.  
Area measurements for indicative purposes only.

This drawing is the property of Exterior Architecture Ltd.  
No part of the drawing may be reproduced in any manner without permission from Exterior Architecture Ltd.

Client  
VSM Estates (Uxbridge) Ltd

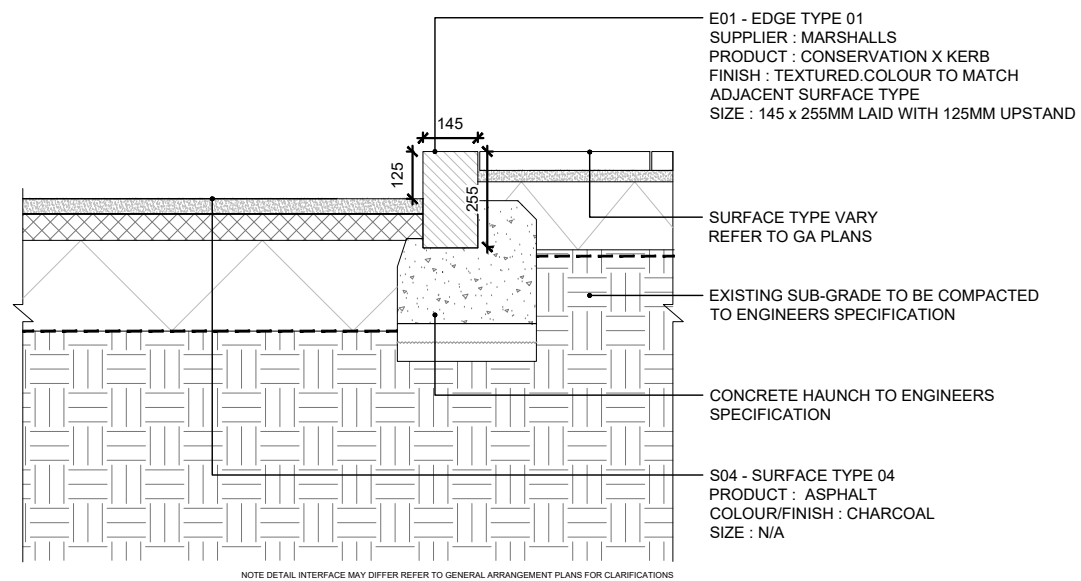

01 EDGE TYPE 01: CONCRETE UPSTAND KERB  
620 SECTION SCALE 1:20

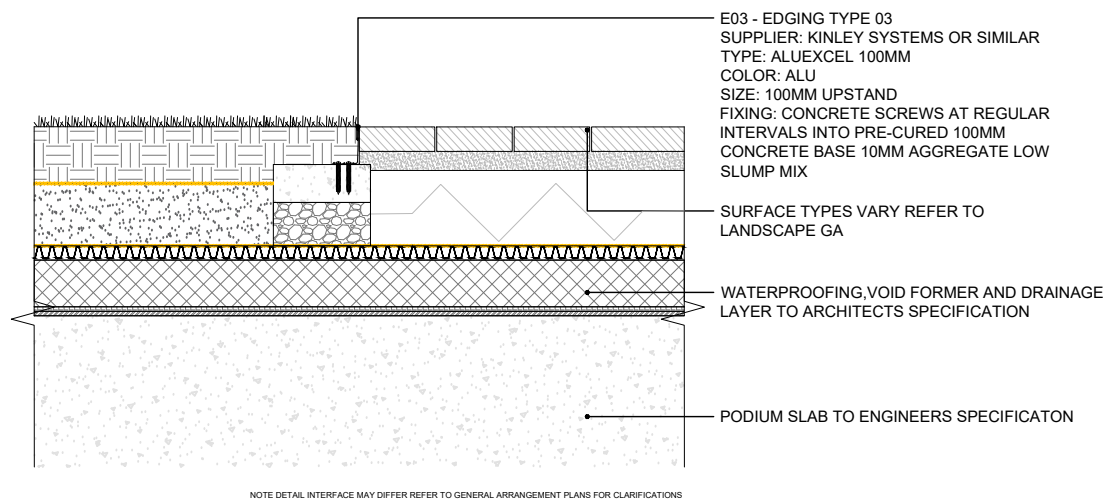

03 EDGE TYPE 03: FLUSH METAL EDGE  
620 SECTION SCALE 1:20

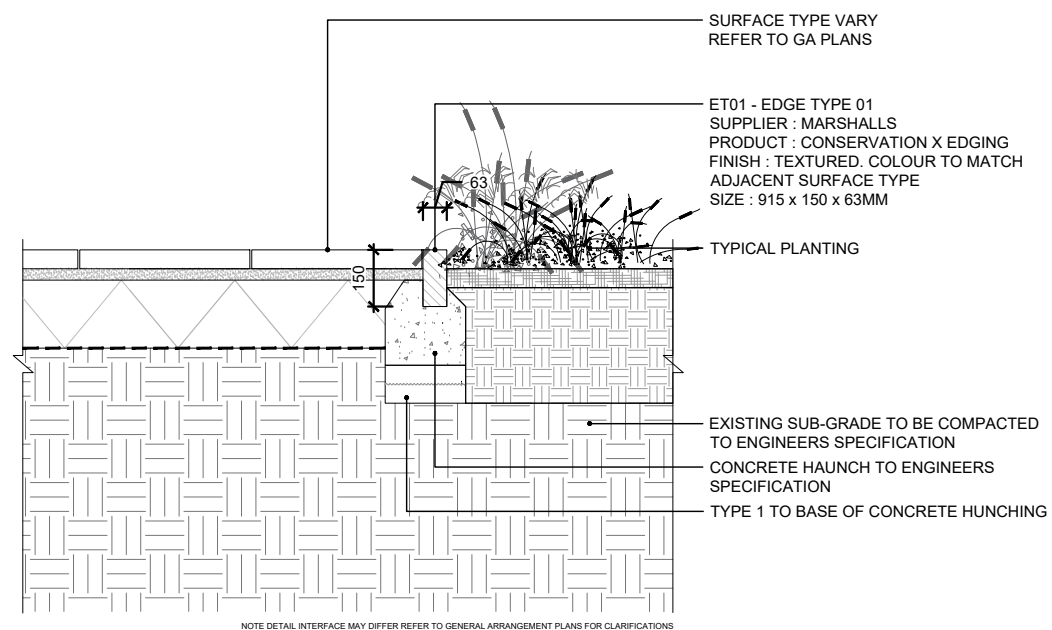

02 EDGE TYPE 02: FLUSH EDGING KERB  
620 SECTION SCALE 1:20

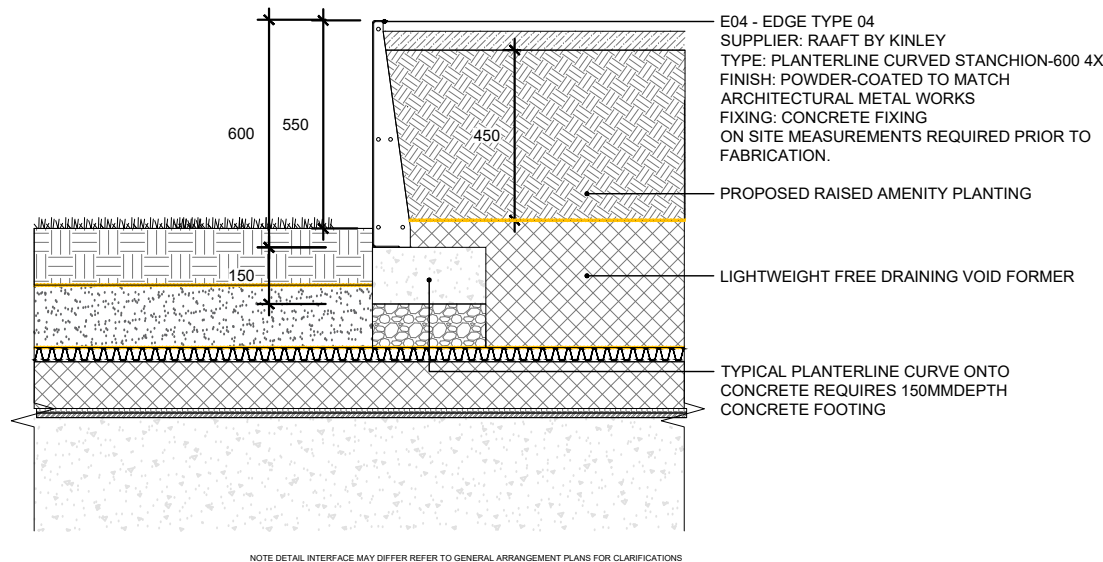

04 EDGE TYPE 04: RAISED METAL PLANTER (600mm BUILD UP)  
620 SECTION SCALE 1:20



A	CLIENT COMMENTS	26.07.2024
-	PLANNING	28.06.2024
Rev	Description	Date

**EXTERIOR  
ARCHITECTURE**

LONDON  
Unit 17.1, The Leather Market, 11-13 Weston Street, London, SE1 3ER  
MANCHESTER  
Studio 537, The Royal Exchange, St Anns Square, Manchester, M2 7DH

E-MAIL office@exteriorarchitecture.com  
WEB www.exteriorarchitecture.com

Project title  
**LAND EAST OF MONS BLOCK,  
UXBRIDGE**

Drawing title  
**EDGE TYPES 01-04**

Issued By	London	T: 020 7978 2101
Scale	1:20 @ A3	Drawn ExA
Status	PLANNING	Checked RM
Date	28.06.2024	Approved LP

Drawing number  
EXA\_2421\_620

Revision  
A