

1 Lower Ground Floor Plan - Proposed
2010 1:100

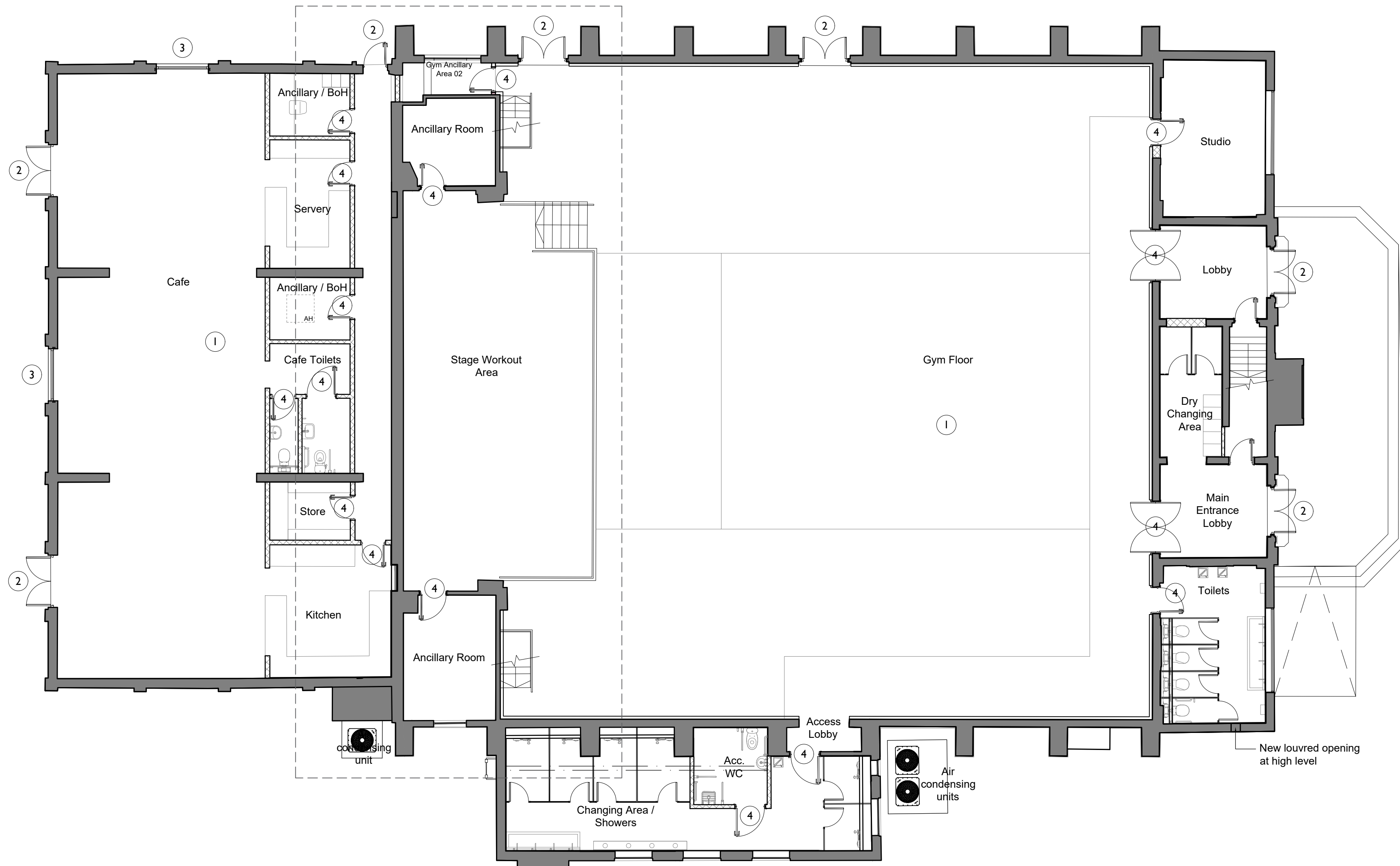

2 Ground Floor Plan - Proposed
2010 1:100

Notes:

Drawings are based on survey data and may not accurately represent what is physically present.

Drawing may be scaled from for planning purposes only . All dimensions are to be verified on site before proceeding with the work.

All dimensions are in millimetres unless noted otherwise.

Purcell shall be notified in writing of any discrepancies.

Key Plan
not to scale

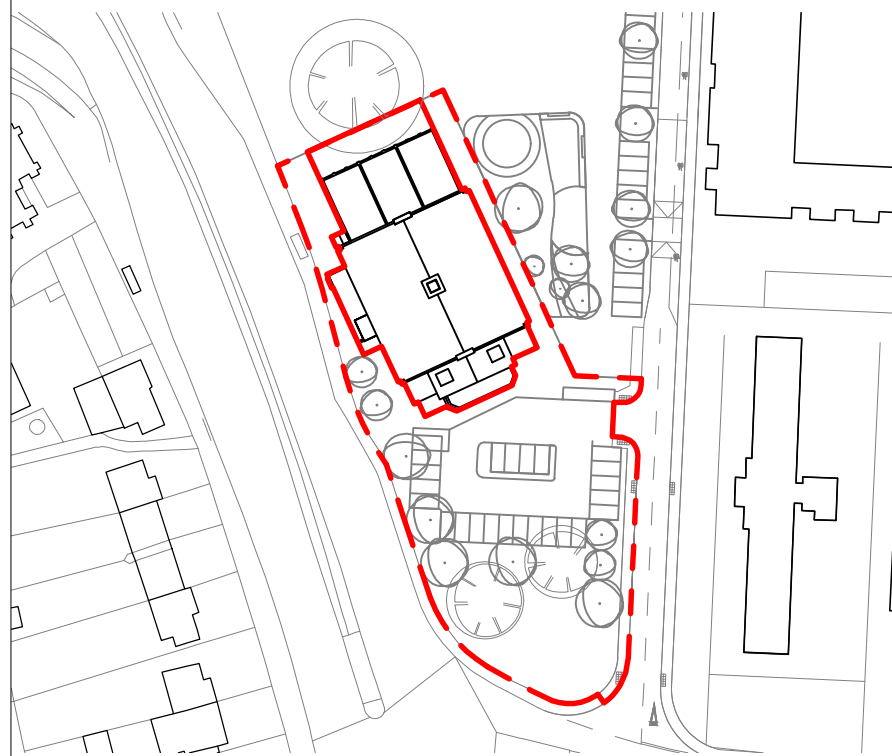

KEY

- Listed Building Consent Application Boundary
- Full Element of Amended Hybrid Planning Application

LEGEND

- Existing fabric to be retained
- New internal partitions

- 1 New concrete floor to be laid with floor finish
- 2 New external door
- 3 New window in new opening
- 4 New internal door
- 5 New louvre in existing opening

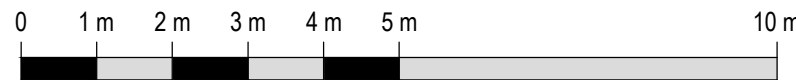

C01	05/06/2024	JR	AJ	Listed Building Consent
REV	DATE	BY	CHK	DESCRIPTION

CLIENT
VSM Estates (Uxbridge) Limited

PROJECT
Former RAF Uxbridge Cinema

JOB NUMBER
243052

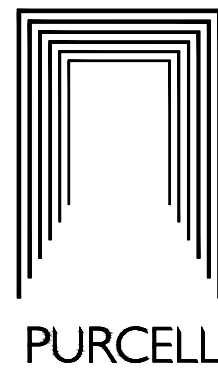

TITLE
Proposed Lower Ground and Ground Floor Plans

SIZE SCALE
A1L 1:100

REV SUITABILITY/REASON FOR ISSUE
C01 A3 - Spatial Coordination Approved

DRAWING NUMBER
243052-PUR-00-ZZ-DR-A-2010

PURCELL® IS THE REGISTERED TRADE NAME FOR PURCELL ARCHITECTURE LTD AND ALL SUBSIDIARY COMPANIES AND IS REGISTERED IN THE UNITED KINGDOM, EUROPEAN UNION, HONG KONG, CHINA AND AUSTRALIA. © PURCELL 2024. www.purcelluk.com