

1 Key Plan - Ground Floor  
3015 NTS

New timber handrail  
to match existing on  
opposite side of stage

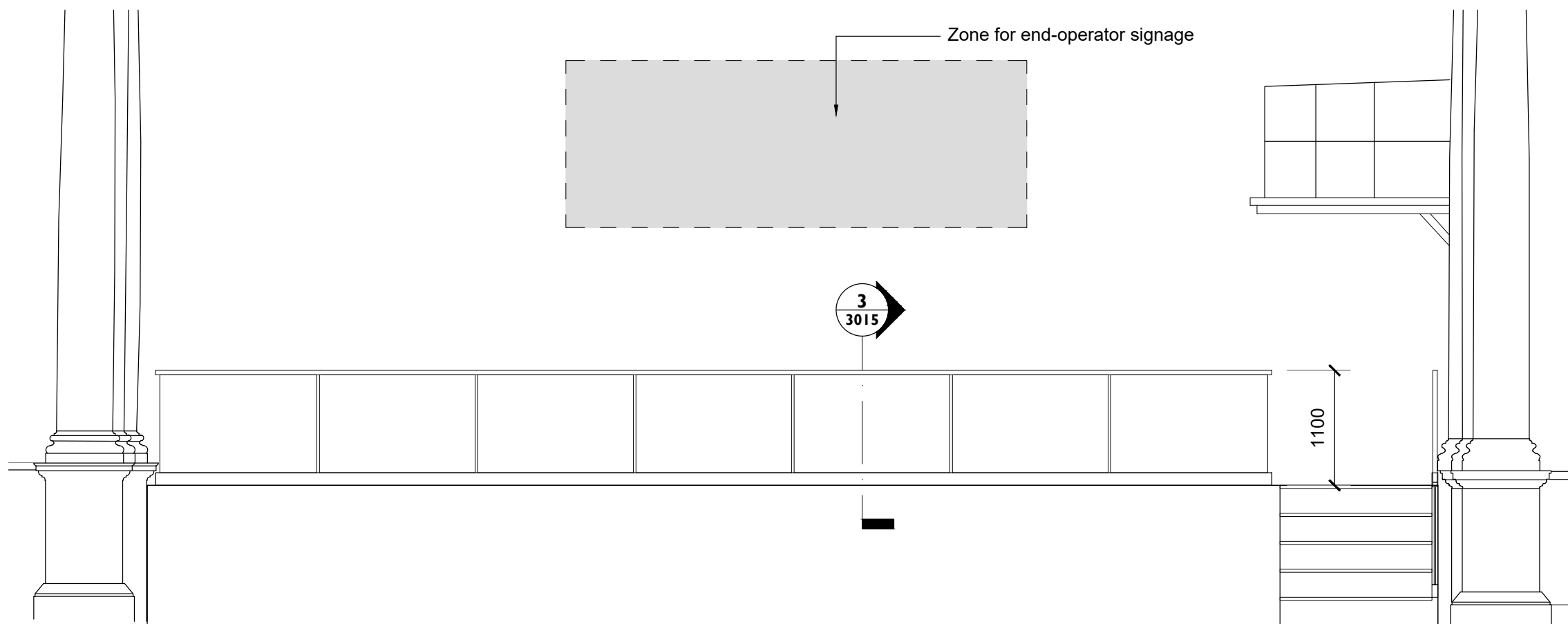

2 Glass Balustrade Elevation  
3015 1:50

0 500mm 1 m 2 m 3 m 4 m 5 m

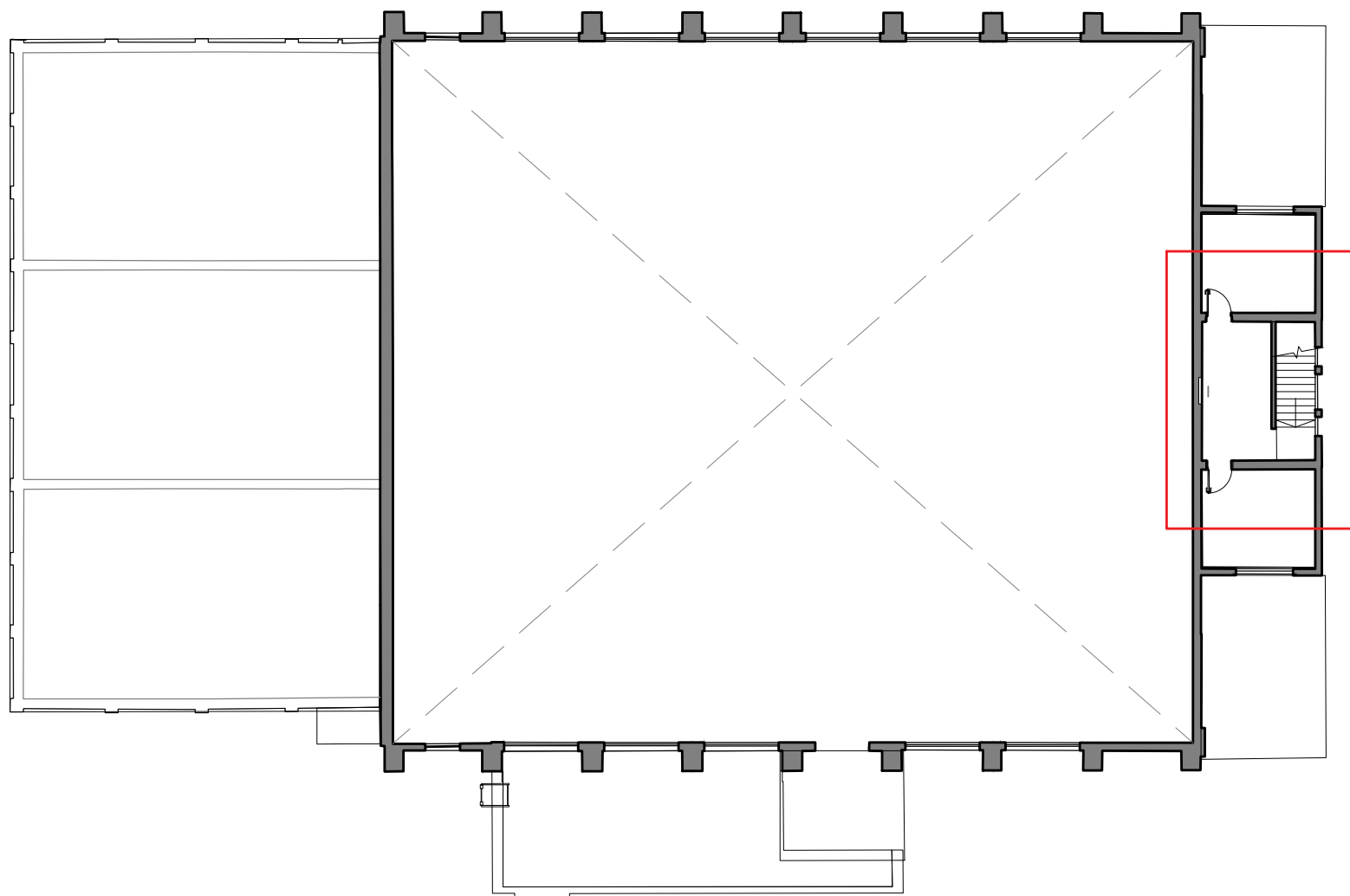

4 Key Plans - Second Floor  
3015 NTS

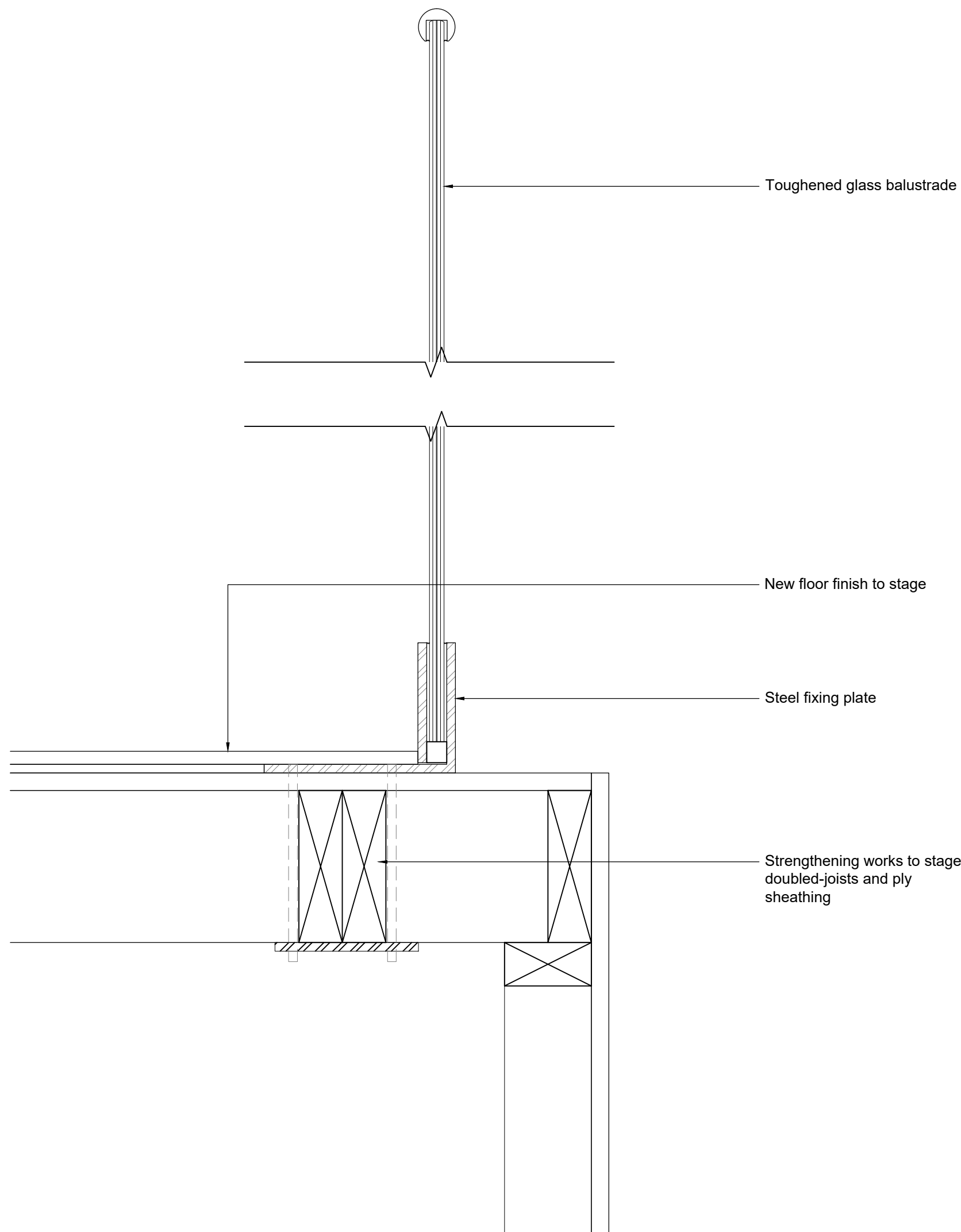
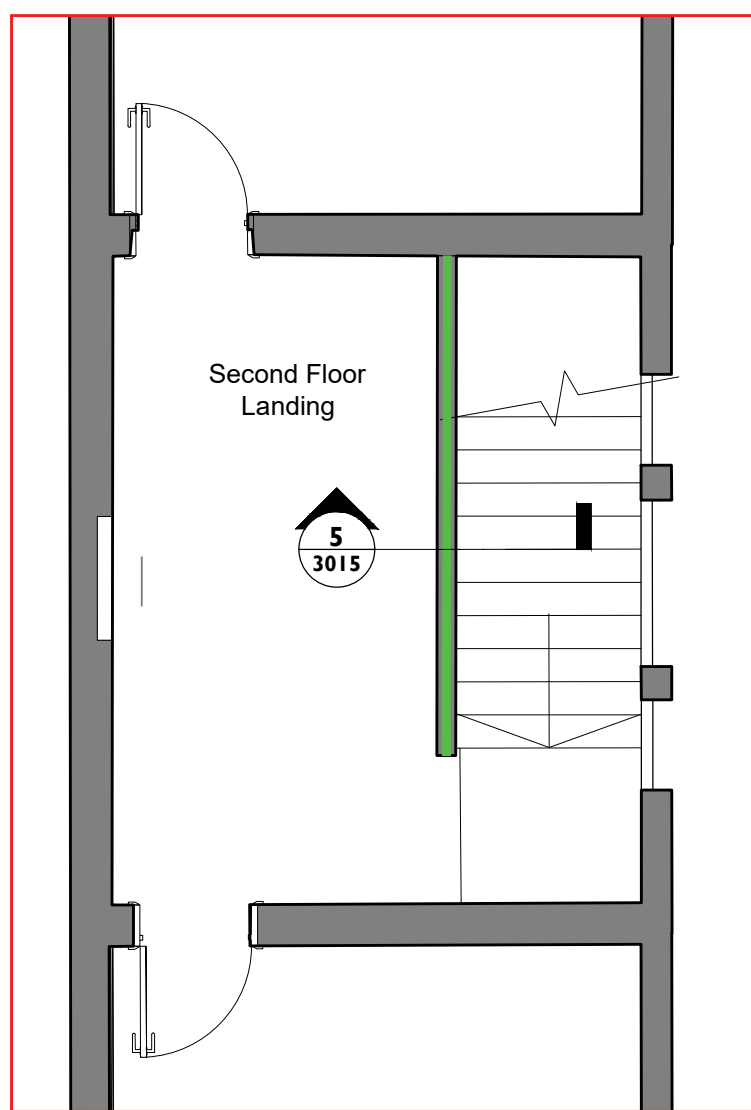

3 Glass Balustrade Detail  
3015 1:5

0 100mm 200mm 300mm 400mm 500mm

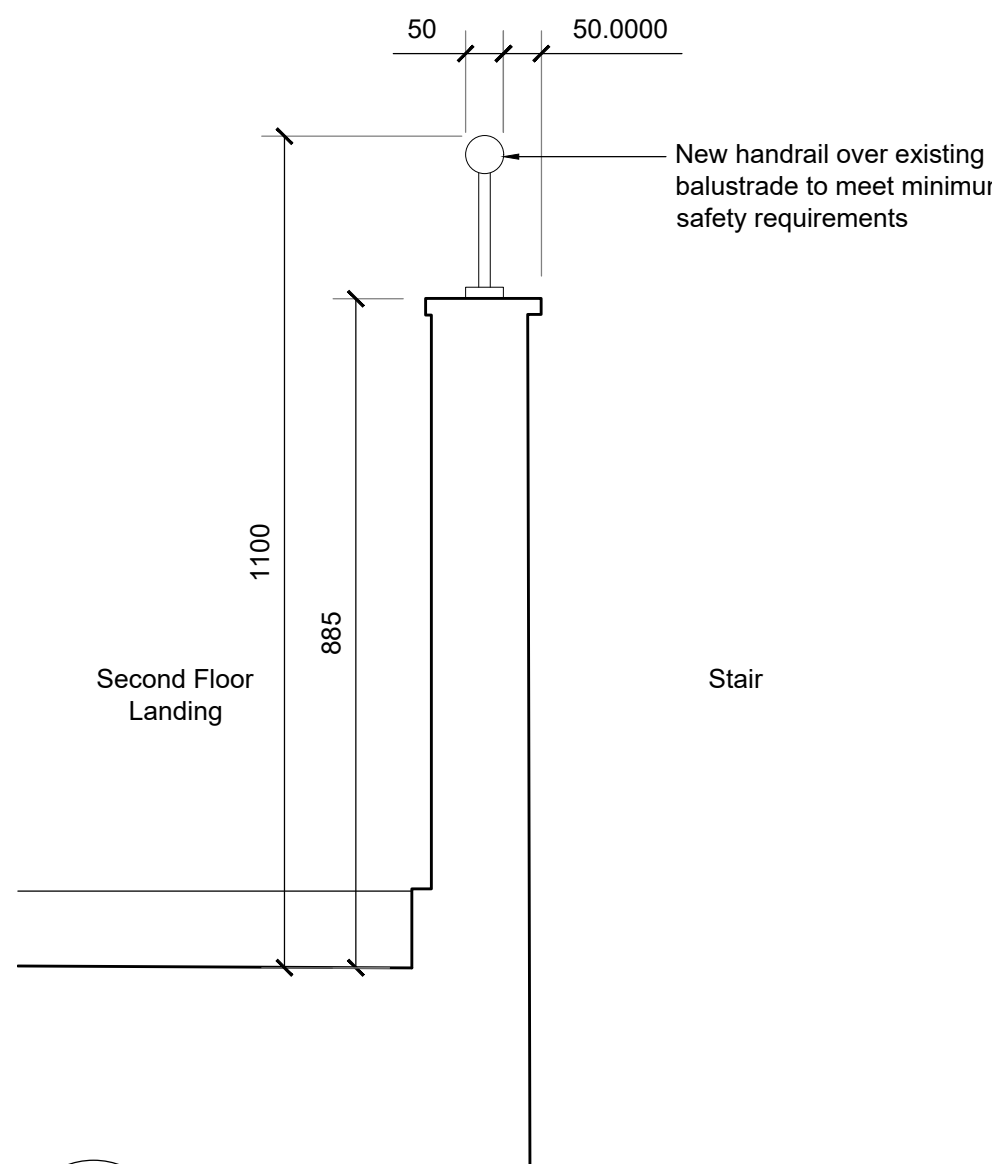

5 Handrail Detail  
3015 1:10

0 200mm 400mm 600mm 800mm 1 m

Notes:

Drawings are based on survey data and may not accurately represent what is physically present.

Drawing may be scaled from for planning purposes only . All dimensions are to be verified on site before proceeding with the work.

All dimensions are in millimetres unless noted otherwise.

Purcell shall be notified in writing of any discrepancies.

C01	05/06/2024	JR	AJ	Listed Building Consent
REV	DATE	BY	CHK	DESCRIPTION

CLIENT	VSM Estates (Uxbridge) Limited
PROJECT	Former RAF Uxbridge Cinema - LBC
JOB NUMBER	243052

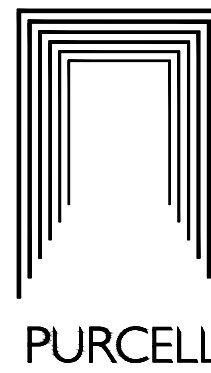

TITLE	Proposed Balustrade and Handrail Details
-------	--

SIZE	SCALE
A1L	1:5

REV	SUITABILITY/REASON FOR ISSUE
C01	A3 - Spatial Coordination Approved

DRAWING NUMBER	243052-PUR-00-ZZ-DR-A-3015
----------------	----------------------------

PURCELL® IS THE REGISTERED TRADE NAME FOR PURCELL ARCHITECTURE LTD AND ALL SUBSIDIARY COMPANIES AND IS REGISTERED IN THE UNITED KINGDOM, EUROPEAN UNION, HONG KONG, CHINA AND AUSTRALIA. © PURCELL 2024. www.purcelluk.com