

1 Key Plan
2031 NTS

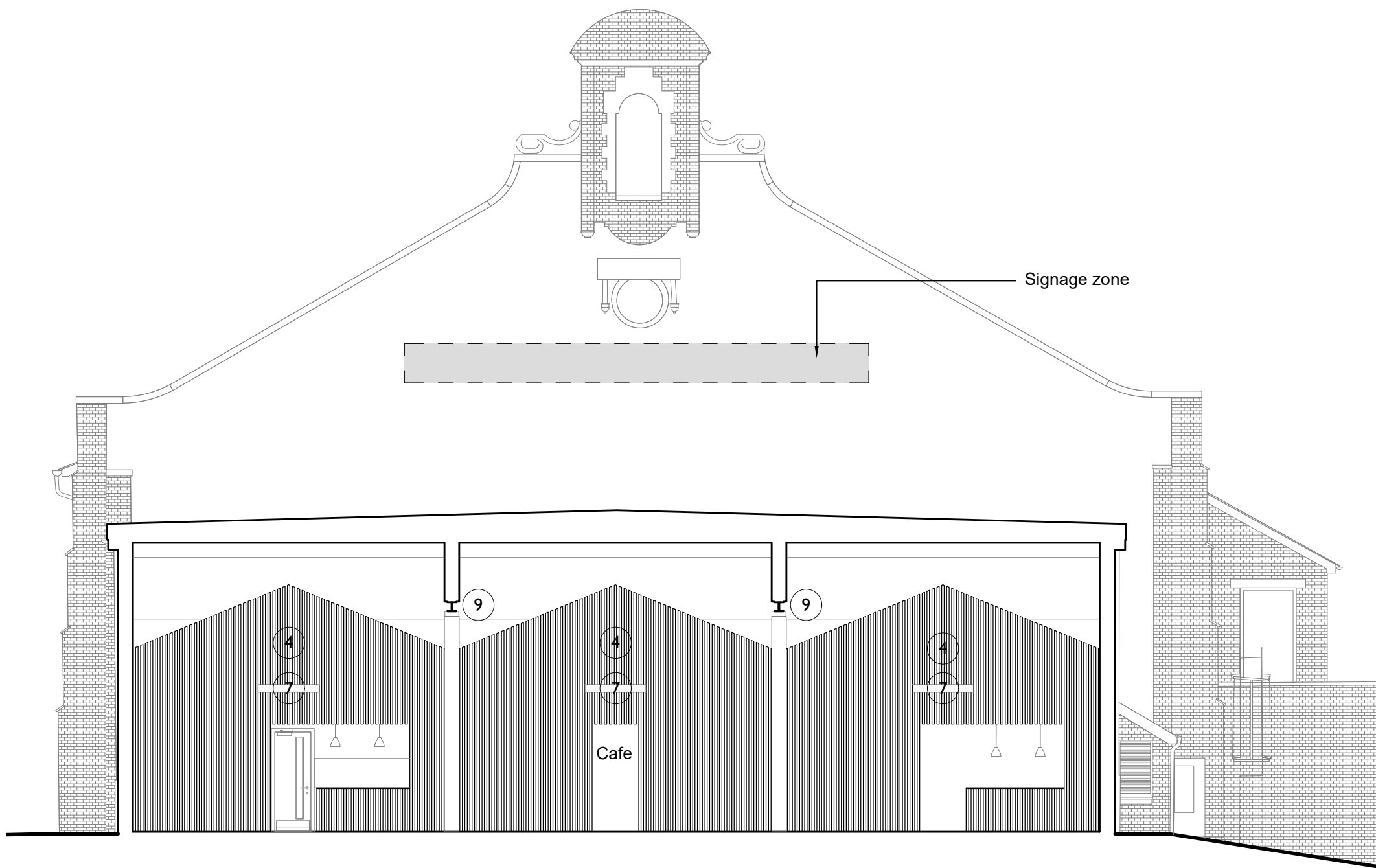

2 Squash Courts - South Internal Elevation
2031 1:100

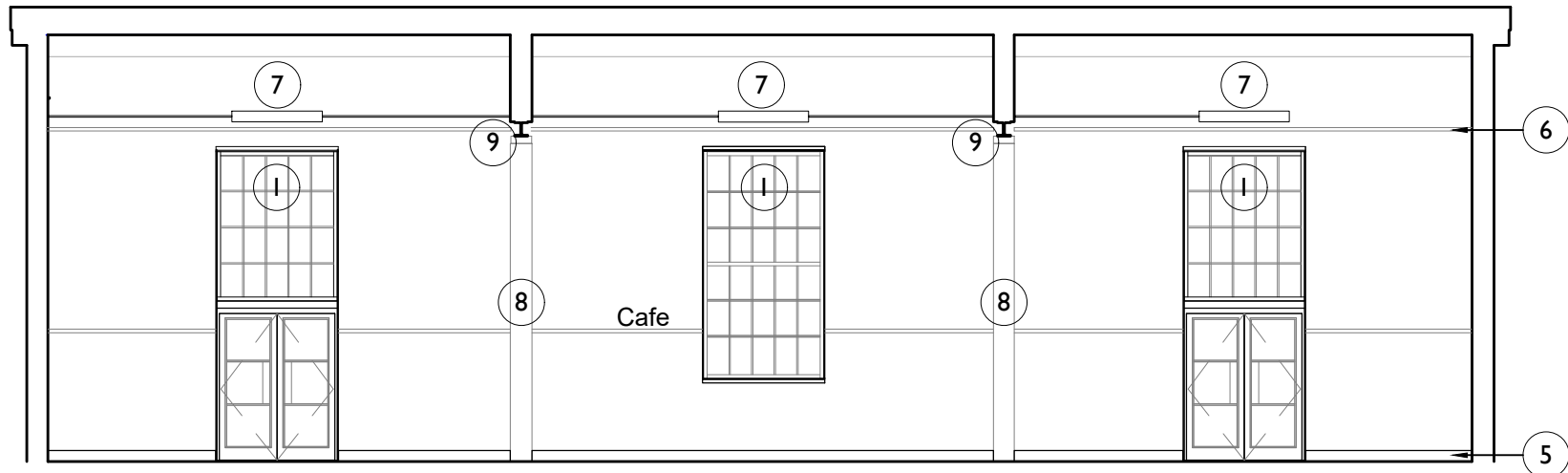

3 Squash Courts - North Internal Elevation
2031 1:100

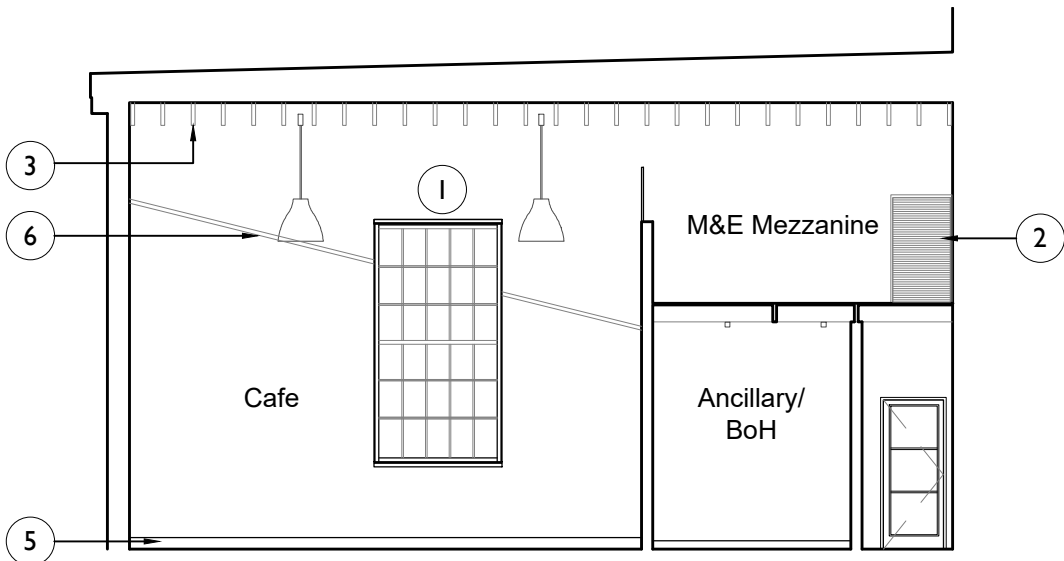

4 Squash Courts - East Internal Elevation
2031 1:100

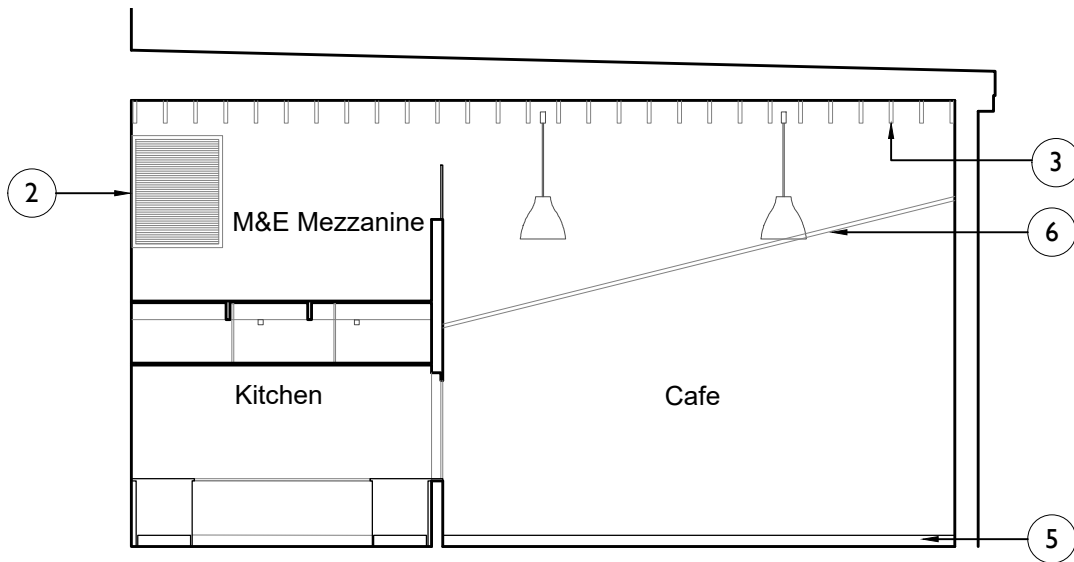

5 Squash Courts - West Internal Elevation
2031 1:100

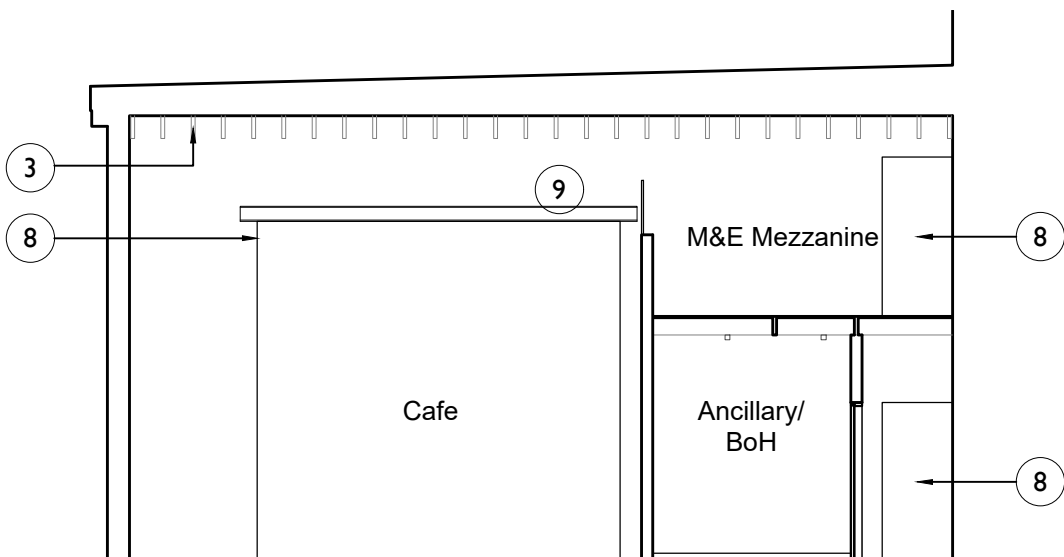

6 Squash Courts - East Internal Elevation
2031 1:100

Notes:

Drawings are based on survey data and may not accurately represent what is physically present.

Drawing may be scaled from for planning purposes only . All dimensions are to be verified on site before proceeding with the work.

All dimensions are in millimetres unless noted otherwise.

Purcell shall be notified in writing of any discrepancies.

Key Plan
not to scale

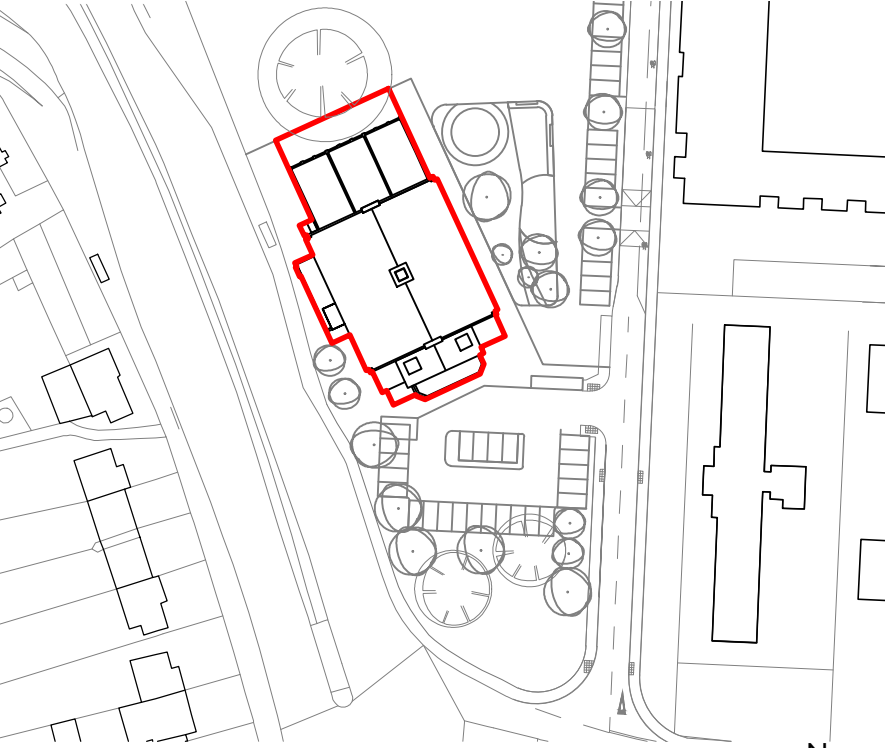

KEY

Listed Building Consent Application Boundary

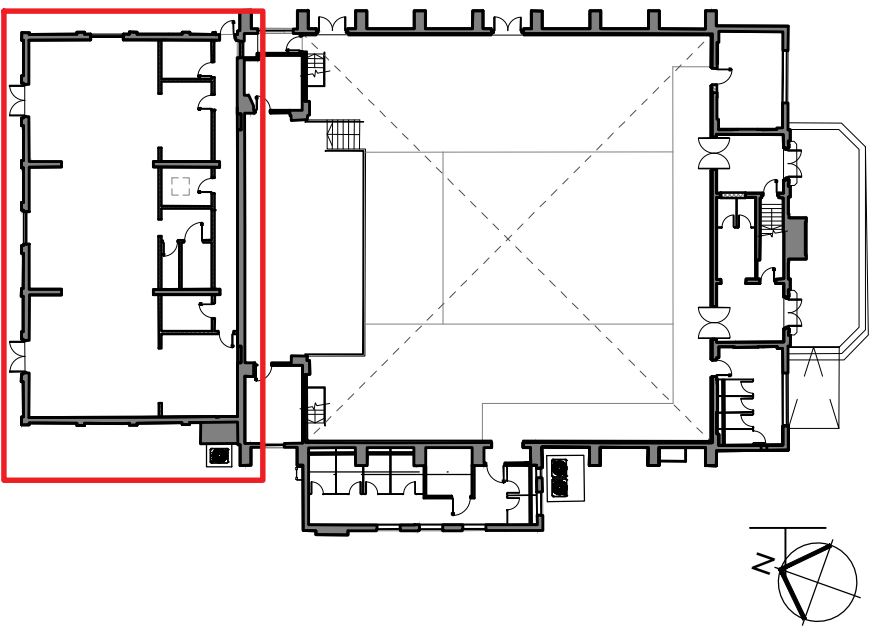

LEGEND

- 1 New external opening created through existing wall. New windows and doors to match critical design of windows to Main Hall
- 2 MEP louvre within existing high level opening
- 3 New timber structure to flat roof to be exposed
- 4 Hit and miss timber battens fixed to painted back board
- 5 Skirting board concealing electrical supply
- 6 Red lines from former Squash Court use, to be retained and reinstated where required
- 7 M&E FCU / AHU locations
- 8 New openings in existing squash court walls
- 9 New steel beams to openings created between former squash courts

C01	05/06/2024	JR	AJ	Listed Building Consent
REV	DATE	BY	CHK	DESCRIPTION

CLIENT	VSM Estates (Uxbridge) Limited
PROJECT	Former RAF Uxbridge Cinema - LBC
JOB NUMBER	243052

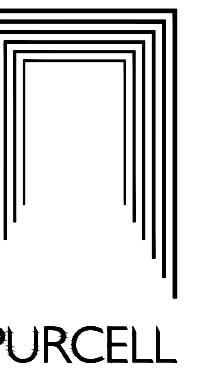

TITLE	Proposed Internal Elevations - Cafe
-------	-------------------------------------

SIZE	SCALE
A1L	1:100

REV	SUITABILITY/REASON FOR ISSUE
C01	A3 - Spatial Coordination Approved

DRAWING NUMBER	243052-PUR-00-ZZ-DR-A-2031
----------------	----------------------------

PURCELL® IS THE REGISTERED TRADE NAME FOR PURCELL ARCHITECTURE LTD AND ALL SUBSIDIARY COMPANIES AND IS REGISTERED IN THE UNITED KINGDOM, EUROPEAN UNION, HONG KONG, CHINA AND AUSTRALIA. © PURCELL, 2004. www.purcell.com

