

1 Main Hall - North Internal Elevation  
2030 1:100

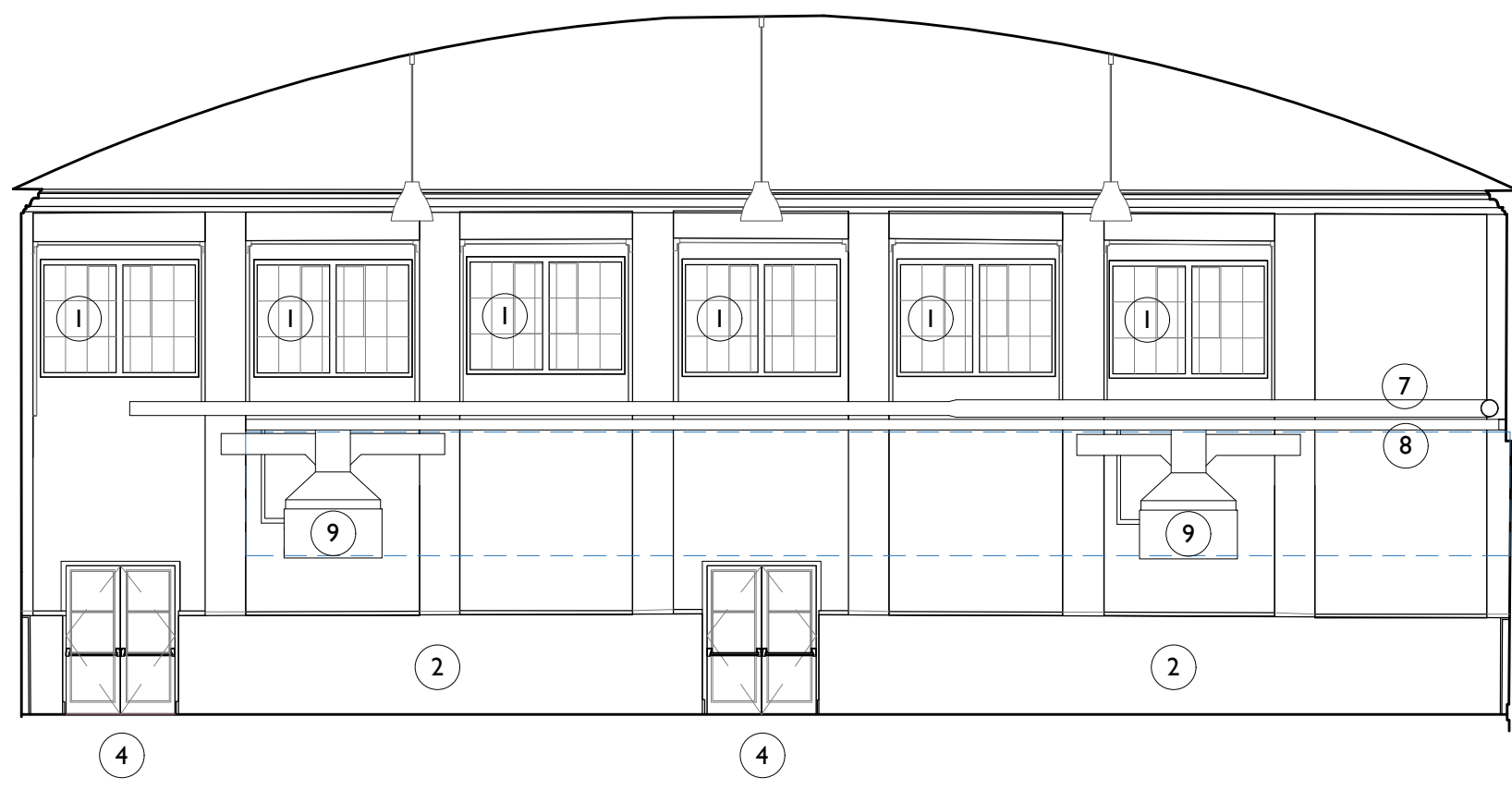

2 Main Hall - East Internal Elevation  
2030 1:100

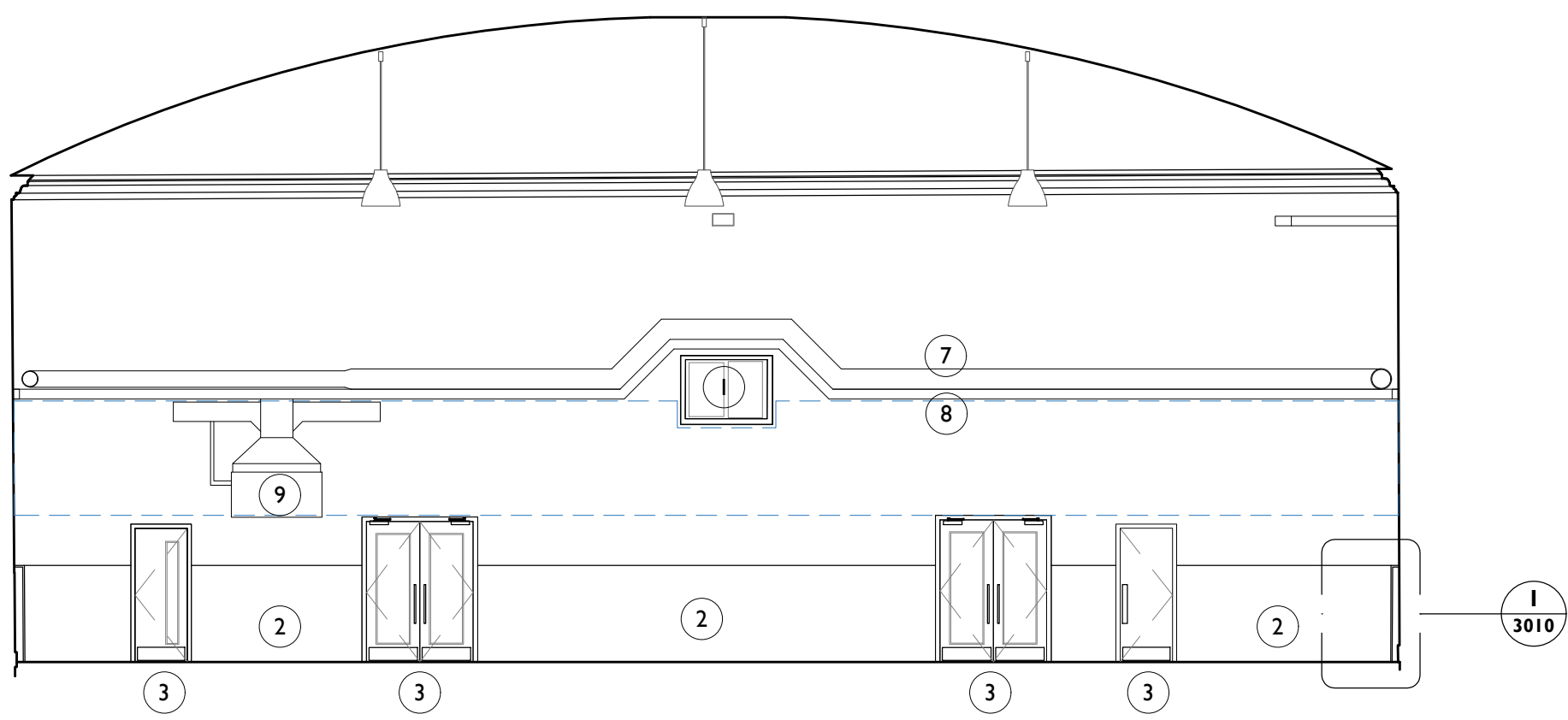

3 Main Hall - South Internal Elevation  
2030 1:100

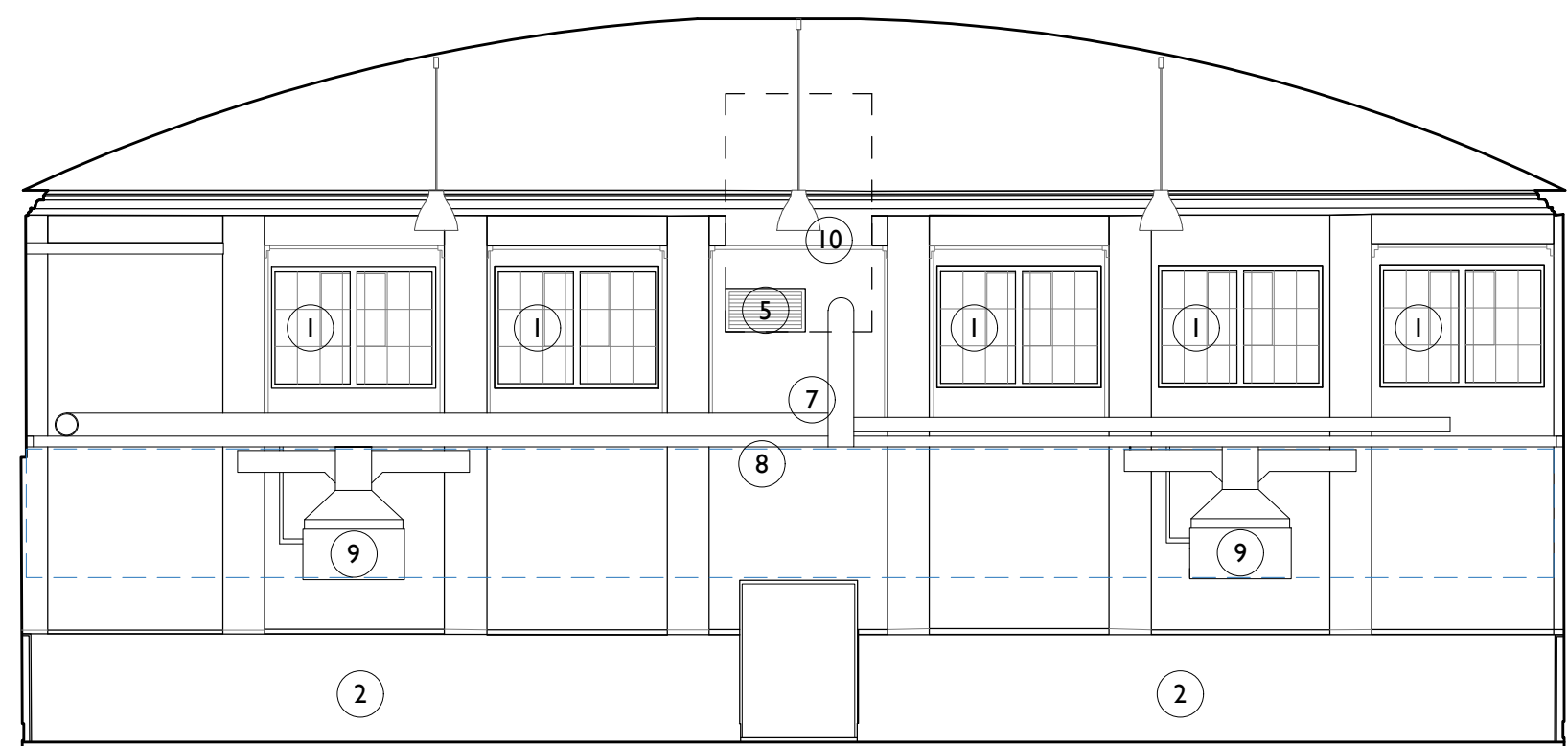

4 Main Hall - West Internal Elevation  
2030 1:100

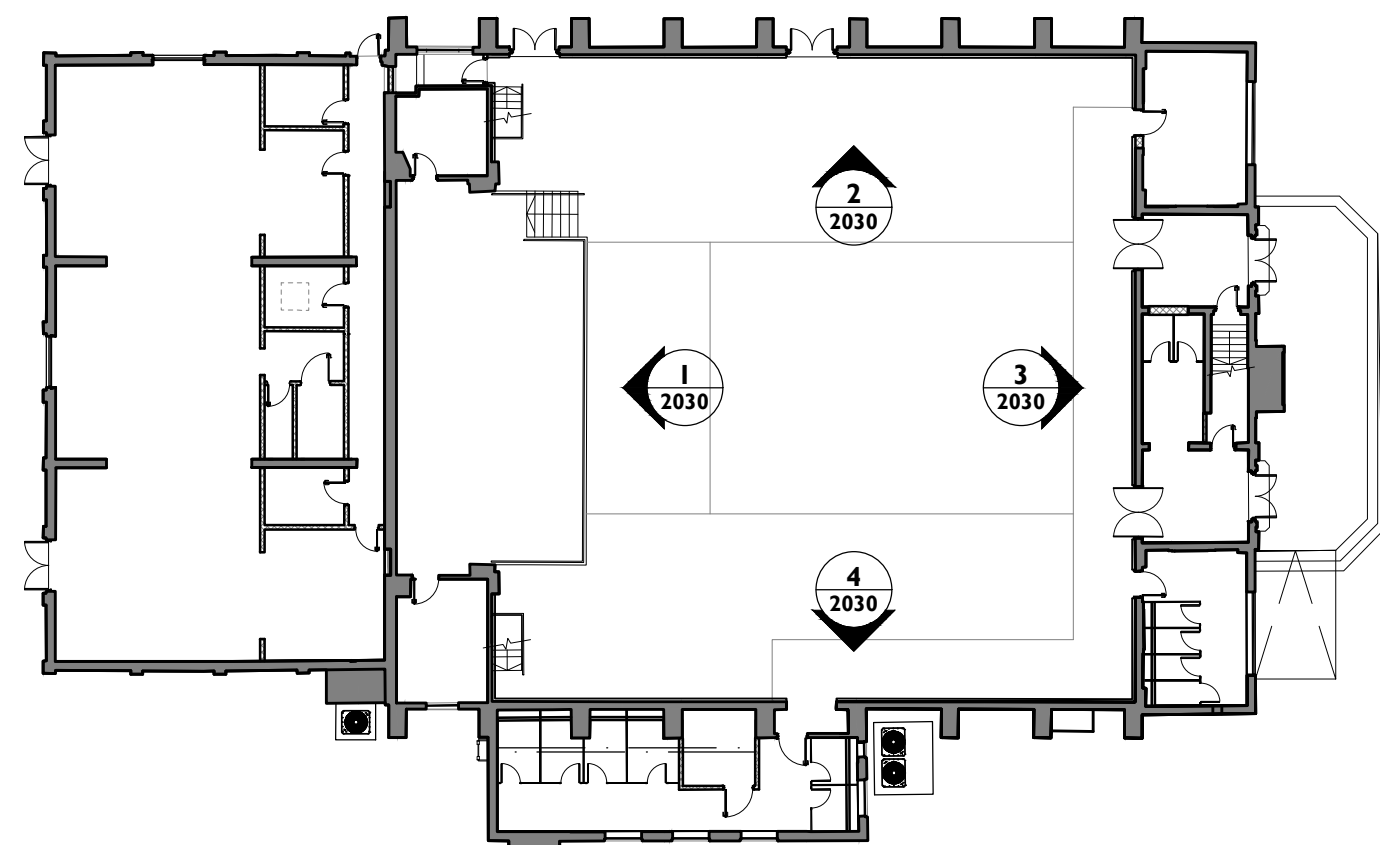

5 Key Plan  
2030 NTS

#### Notes:

Drawings are based on survey data and may not accurately represent what is physically present.

Drawing may be scaled from for planning purposes only . All dimensions are to be verified on site before proceeding with the work.

All dimensions are in millimetres unless noted otherwise.

Purcell shall be notified in writing of any discrepancies.

#### Key Plan not to scale

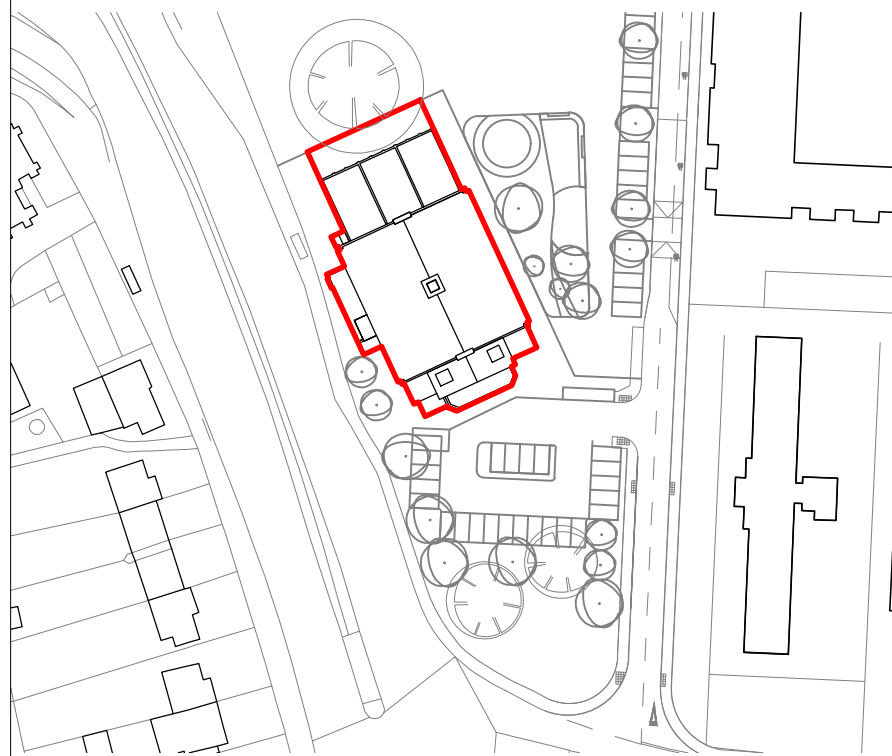

#### KEY

— Listed Building Consent Application Boundary

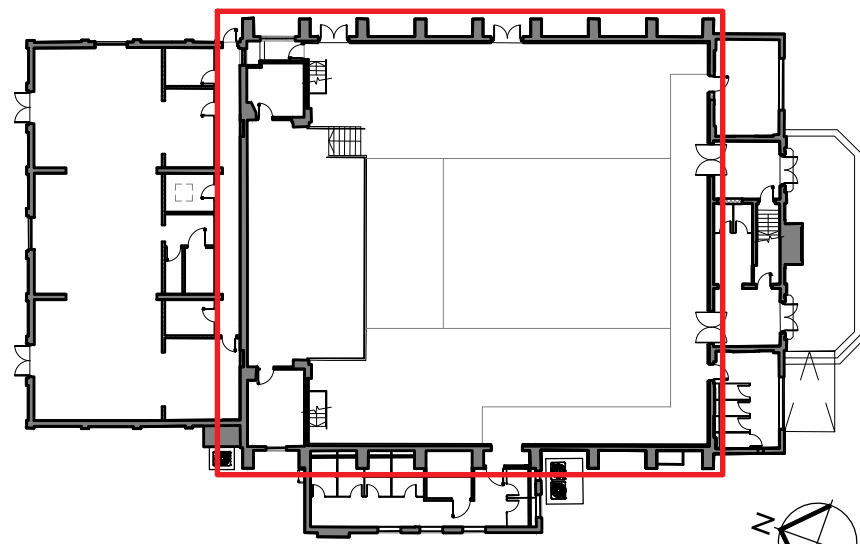

#### LEGEND

- 1 Replacement window to match existing
- 2 New plasterboard protective shroud over low-level painted glazed bricks
- 3 New internal doors within existing openings
- 4 Replacement external fire escape doors
- 5 Opening to first floor plant room within footprint of existing ductwork
- 6 New glass balustrade to edge of stage
- 7 Wall-mounted fresh air ductwork
- 8 Wall-mounted cable tray
- 9 Wall-mounted fan coil unit
- 10 Openings behind removed ductwork to be filled in with matching brickwork and surrounding surfaces made good
- 11 Existing timber stage to be repaired and refurbished. Damaged or broken joists are to be fully replaced.
- 12 Zone for end operator logo
- Denotes zone for audio/ visual equipment



REV	DATE	BY	CHK	DESCRIPTION
C01	05/06/2024	JR	AJ	Listed Building Consent

#### CLIENT

VSM Estates (Uxbridge) Limited

#### PROJECT

Former RAF Uxbridge Cinema

#### JOB NUMBER

243052

#### TITLE

Proposed Internal Elevations - Gym

SIZE SCALE  
A1L 1:100

REV SUITABILITY/REASON FOR ISSUE  
C01 A3 - Spatial Coordination Approved

DRAWING NUMBER  
243052-PUR-00-ZZ-DR-A-2030

PURCELL® IS THE REGISTERED TRADE NAME FOR PURCELL ARCHITECTURE LTD AND ALL SUBSIDIARY COMPANIES AND IS REGISTERED IN THE UNITED KINGDOM, EUROPEAN UNION, HONG KONG, CHINA AND AUSTRALIA. © PURCELL, 2024. www.purcelluk.com