

1 Proposed Section 1
2025 1:100

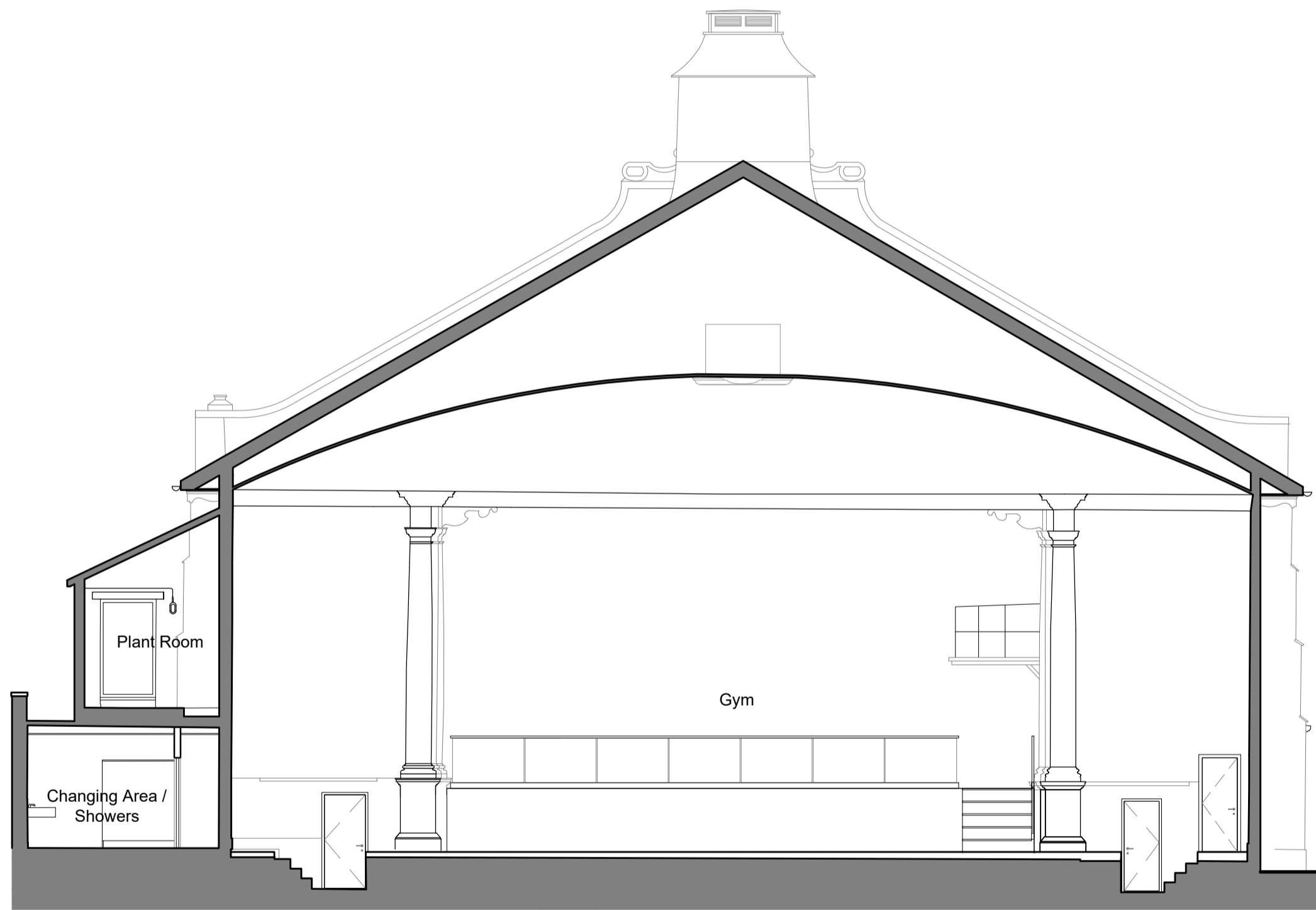

2 Proposed Section 2
2025 1:100

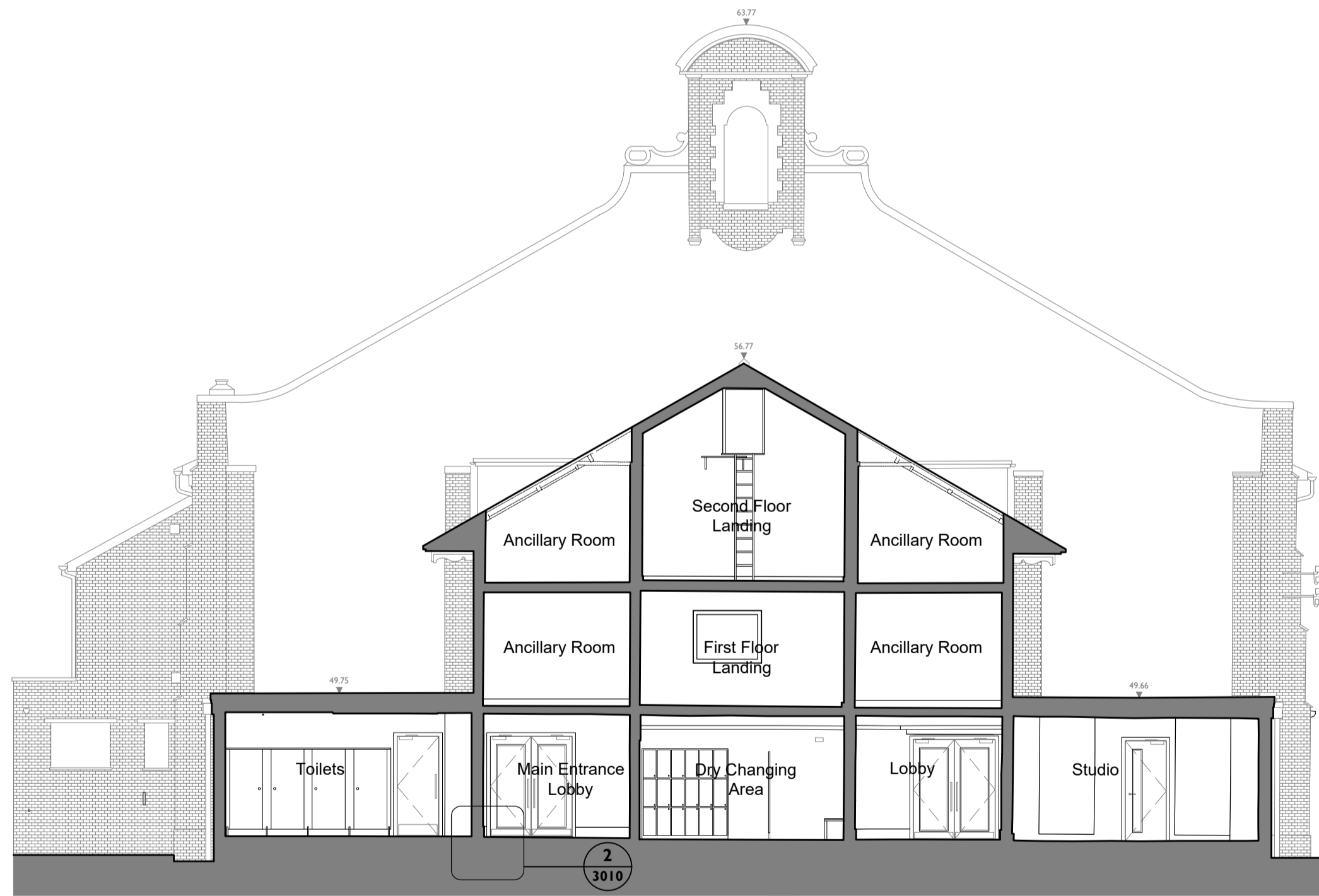

3 Proposed Section 3
2025 1:100

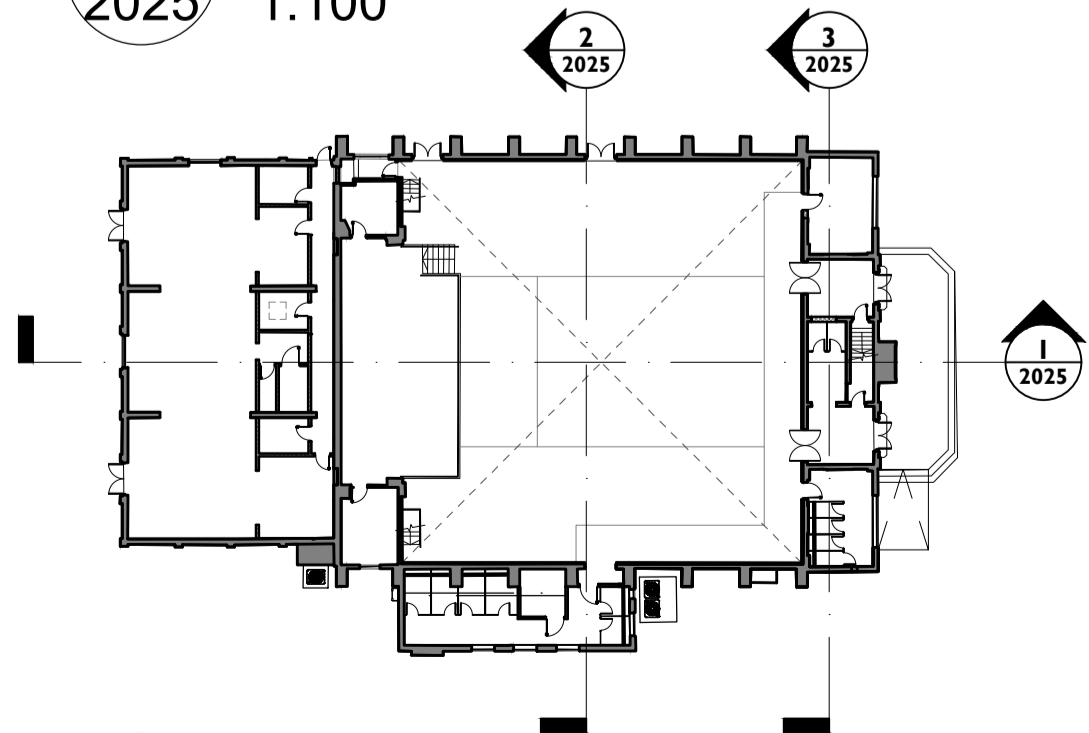

4 Key Plan
2025 NTS

Notes:

Drawings are based on survey data and may not accurately represent what is physically present.

Drawing may be scaled from for planning purposes only . All dimensions are to be verified on site before proceeding with the work.

All dimensions are in millimetres unless noted otherwise.

Purcell shall be notified in writing of any discrepancies.

Key Plan
not to scale

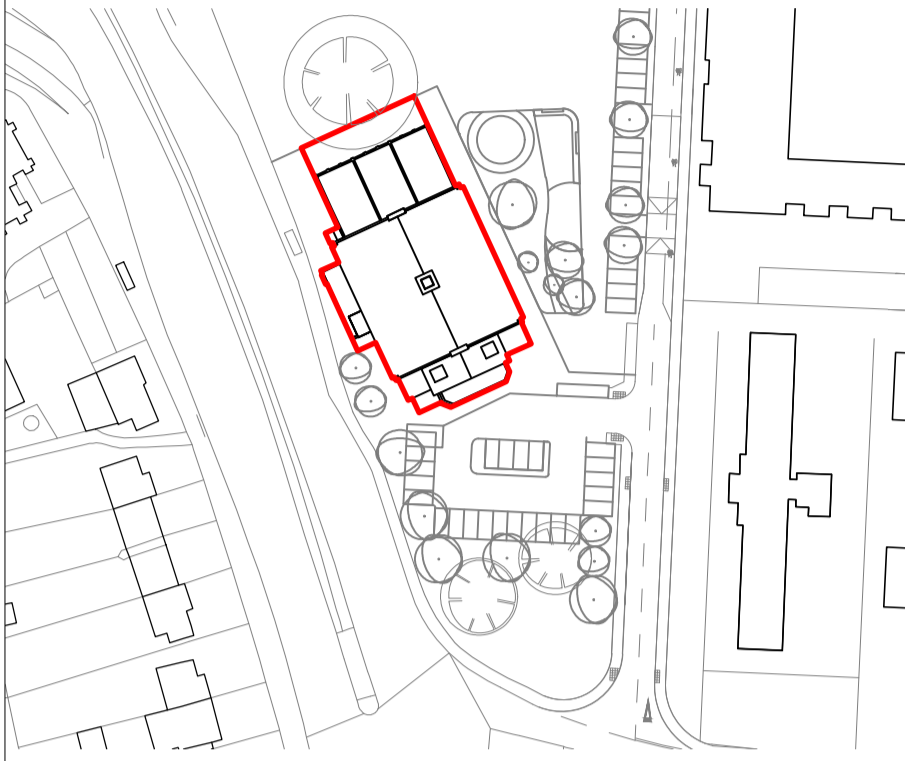

KEY

— Listed Building Consent Application Boundary

LEGEND

— Denotes zone for wall-mounted audio/ visual equipment

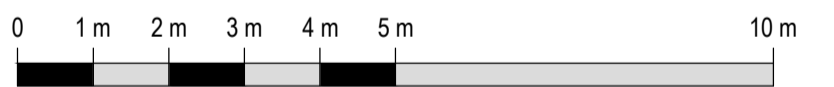

C01	05/06/2024	JR	AJ	Listed Building Consent
REV	DATE	BY	CHK	DESCRIPTION

CLIENT

VSM Estates (Uxbridge) Limited

PROJECT

Former RAF Uxbridge Cinema

JOB NUMBER

243052

TITLE

Proposed Sections

SIZE SCALE
A1L 1:100

REV SUITABILITY/REASON FOR ISSUE
C01 A3 - Spatial Coordination Approved

DRAWING NUMBER
243052-PUR-00-ZZ-DR-A-2025

PURCELL® IS THE REGISTERED TRADE NAME FOR PURCELL ARCHITECTURE LTD AND ALL SUBSIDIARY COMPANIES AND IS REGISTERED IN THE UNITED KINGDOM, EUROPEAN UNION, HONG KONG, CHINA AND AUSTRALIA. © PURCELL, 2024. www.purcelluk.com