

1 South Elevation
2020 1:100

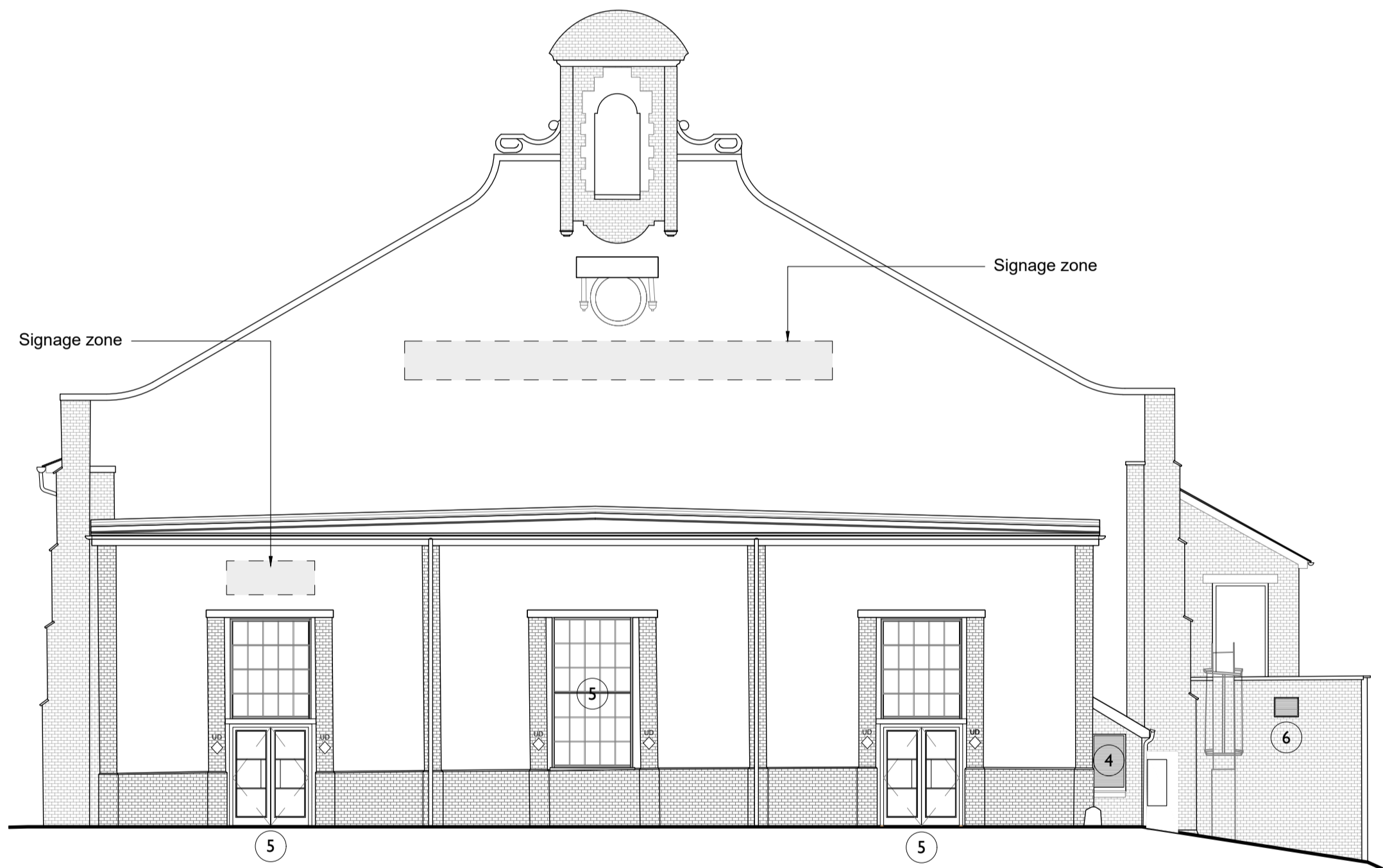

3 North Elevation
2020 1:100

- GENERAL NOTES:
- Following survey of the render to establish condition, render repairs are to be carried out to all elevations as required. All external render to be painted following completion of repairs, colour to match existing.
 - All graffiti is to be removed.
 - All brickwork is to be cleaned and repointed with lime mortar.
 - Rub down and repaint all external soffits.
 - Retained timber windows are to be fully repaired including replacement of broken panes with new to match, localised splice repairs to frames, refurbishment of ironmongery (replacement where required), full rubbing down and redecoration.

LEGEND:

- DO External downlight
UD External up and downlight
S/E/M Security/ emergency lighting

- 1 Refurbished window
2 Replacement window/door
3 Replacement window with obscured glazing
4 MEP louvres in existing opening
5 New window/door in new opening
6 New louvred opening



C01	05/06/2024	JR	AJ	Listed Building Consent
REV	DATE	BY	CHK	DESCRIPTION

New flat roof over Cafe, with new drainage outlets and hoppers as required



2 West Elevation
2020 1:100



4 East Elevation
2020 1:100

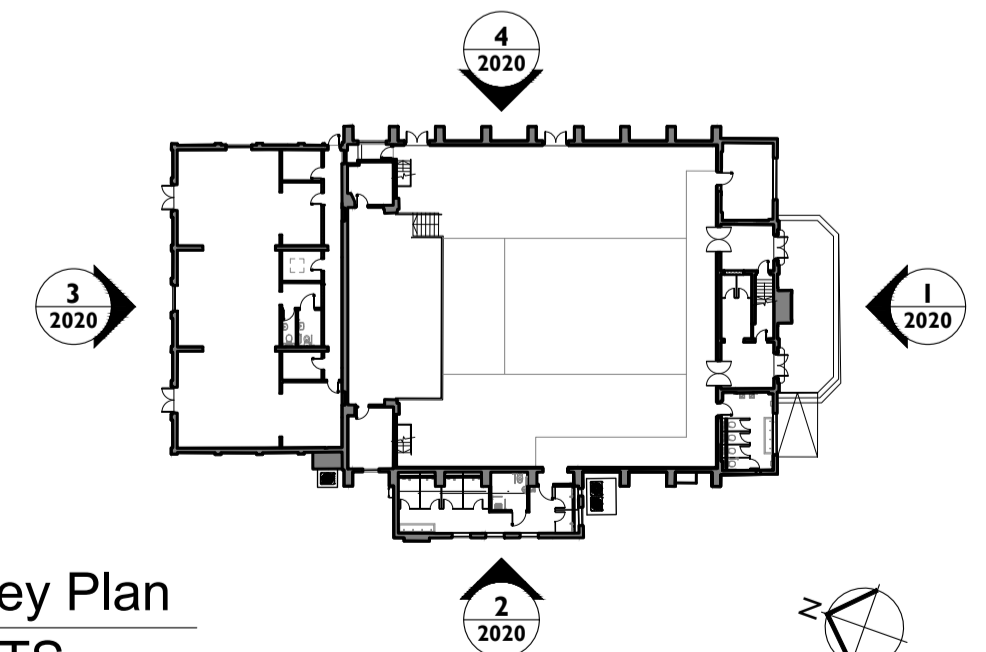

5 Key Plan
2020 NTS

Notes:

Drawings are based on survey data and may not accurately represent what is physically present.

Drawing may be scaled from for planning purposes only. All dimensions are to be verified on site before proceeding with the work.

All dimensions are in millimetres unless noted otherwise.

Purcell shall be notified in writing of any discrepancies.

CLIENT

VSM Estates (Uxbridge) Limited

PROJECT

Former RAF Uxbridge Cinema

JOB NUMBER

243052

TITLE

Proposed External Elevations

SIZE SCALE

A1L 1:100

REV SUITABILITY/REASON FOR ISSUE

C01 A3 - Spatial Coordination Approved

DRAWING NUMBER

243052-PUR-00-ZZ-DR-A-2020

PURCELL® IS THE REGISTERED TRADE NAME FOR PURCELL ARCHITECTURE LTD AND ALL SUBSIDIARY COMPANIES AND IS REGISTERED IN THE UNITED KINGDOM, EUROPEAN UNION, HONG KONG, CHINA AND AUSTRALIA. © PURCELL 2024. www.purcelluk.com

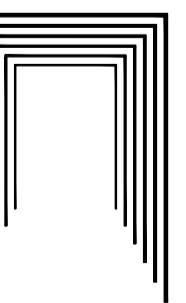

PURCELL