

1 First Floor Plan - Proposed  
2011 1:100

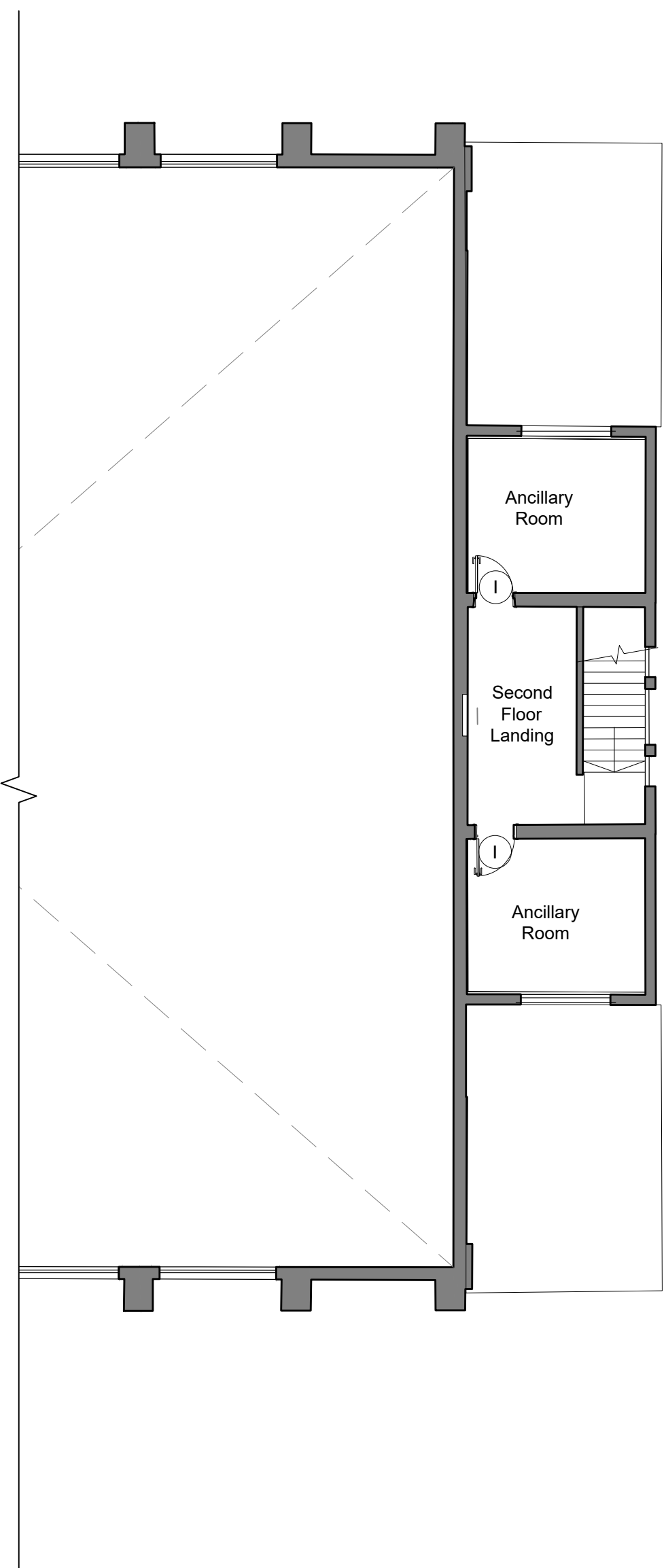

2 Second Floor Plan - Proposed  
2011 1:100

**Notes:**

Drawings are based on survey data and may not accurately represent what is physically present.

Drawing may be scaled from for planning purposes only . All dimensions are to be verified on site before proceeding with the work.

All dimensions are in millimetres unless noted otherwise.

Purcell shall be notified in writing of any discrepancies.

**Key Plan**  
not to scale

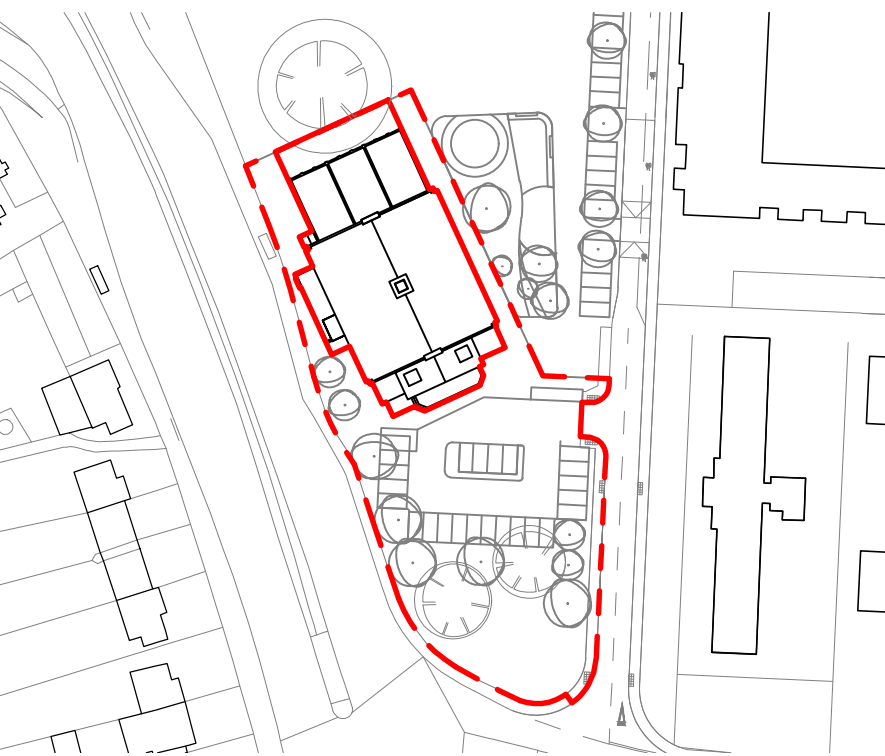

**KEY**

- Listed Building Consent Application Boundary
- - - Full Element of Amended Hybrid Planning Application

**LEGEND**

- Existing fabric to be retained
- New internal partitions
- FCU Wall-mounted fan coil unit
- 1 New internal door
- 2 New louvre in new opening
- 3 New louvre in existing opening

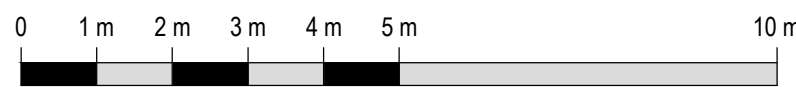

C01	05/06/2024	JR	AJ	Listed Building Consent
REV	DATE	BY	CHK	DESCRIPTION

CLIENT  
**VSM Estates (Uxbridge) Limited**

PROJECT  
**Former RAF Uxbridge Cinema**

JOB NUMBER  
**243052**

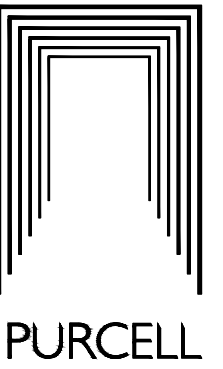

TITLE  
**Proposed First and Second Floor Plans**

SIZE SCALE  
A1L 1:100

REV SUITABILITY/REASON FOR ISSUE  
**C01 A3 - Spatial Coordination Approved**

DRAWING NUMBER  
**243052-PUR-00-ZZ-DR-A-2011**

PURCELL® IS THE REGISTERED TRADE NAME FOR PURCELL ARCHITECTURE LTD AND ALL SUBSIDIARY COMPANIES AND IS REGISTERED IN THE UNITED KINGDOM, EUROPEAN UNION, HONG KONG, CHINA AND AUSTRALIA. © PURCELL 2024. www.purcelluk.com