

1 Existing Section 1  
1065 1:100

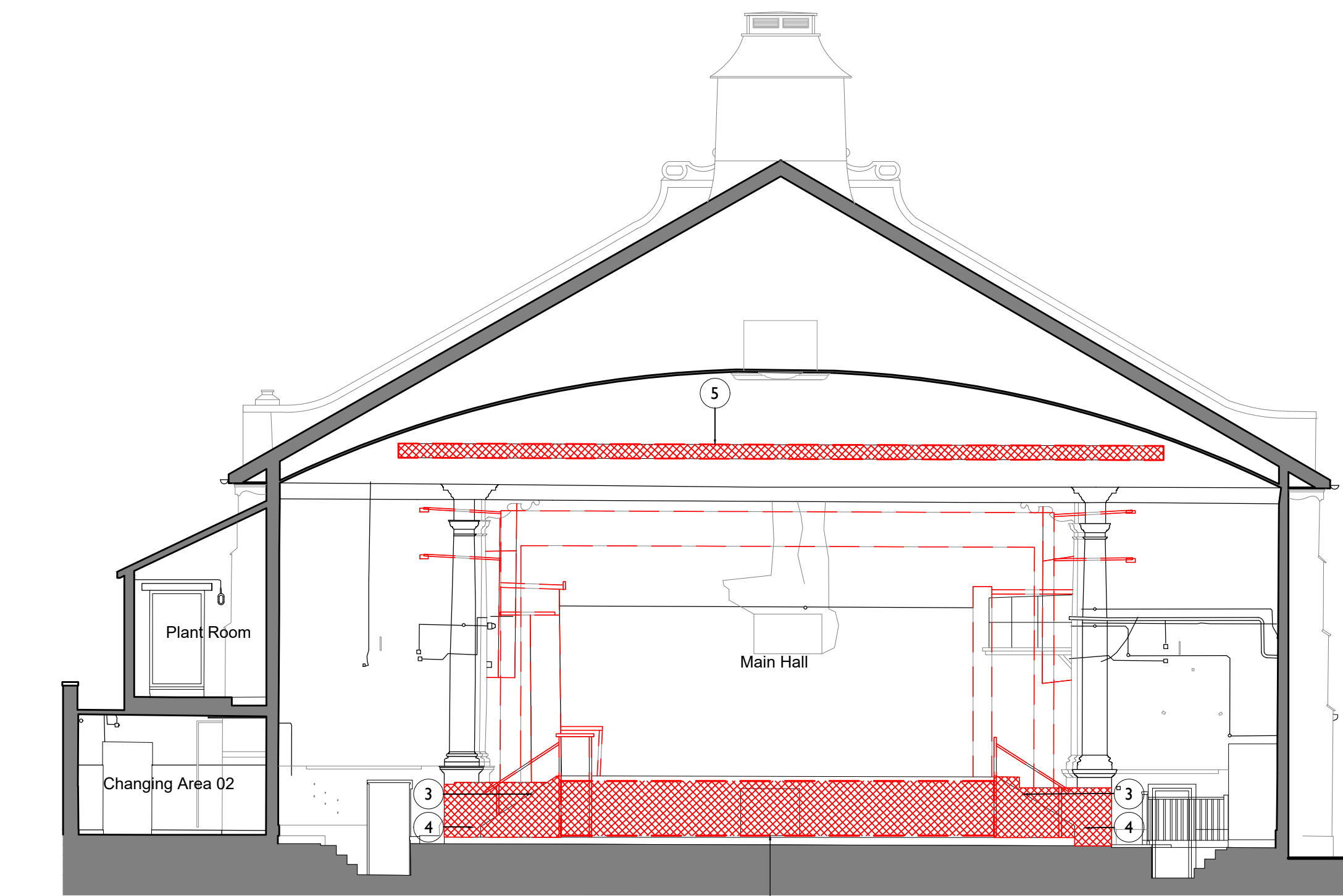

2 Existing Section 2  
1065 1:100

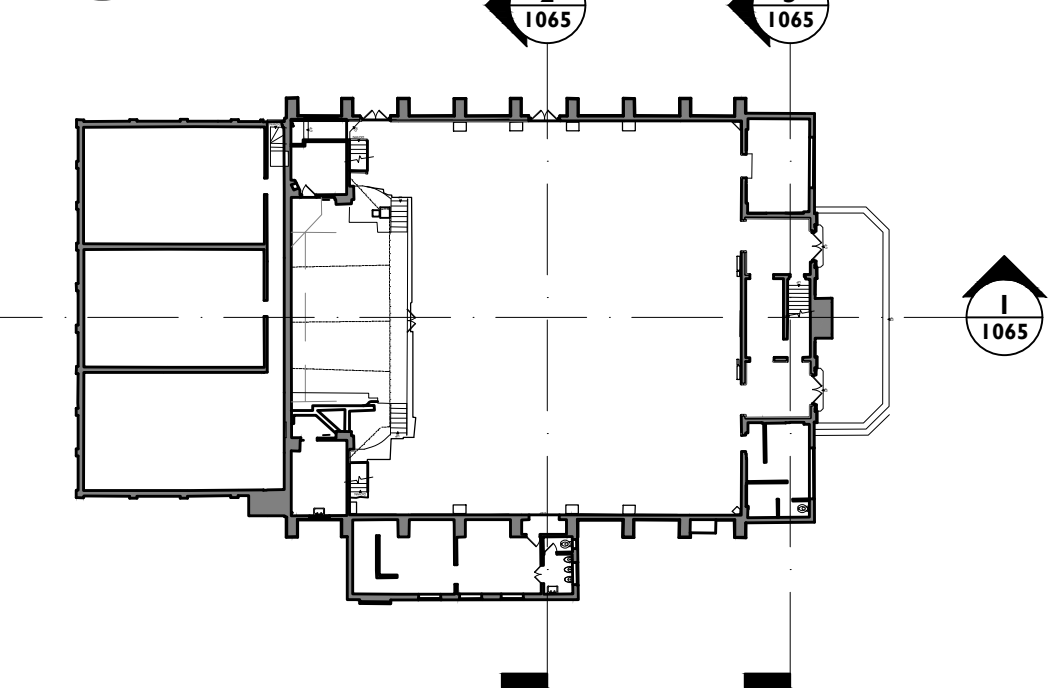

4 Key Plan  
1065 NTS

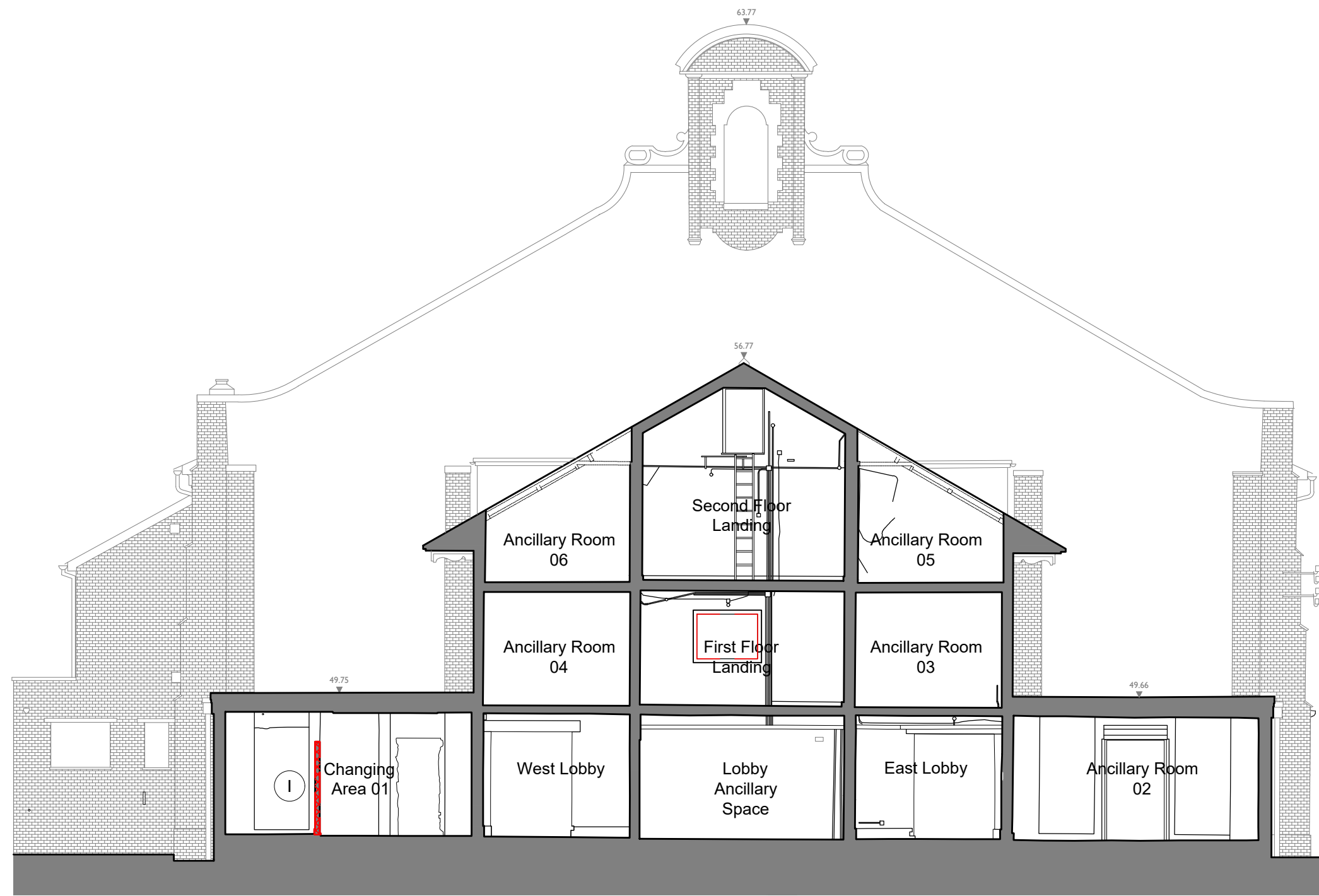

3 Existing Section 3  
1065 1:100

#### Notes:

Drawings are based on survey data and may not accurately represent what is physically present.

Drawing may be scaled from for planning purposes only . All dimensions are to be verified on site before proceeding with the work.

All dimensions are in millimetres unless noted otherwise.

Purcell shall be notified in writing of any discrepancies.

#### Key Plan not to scale

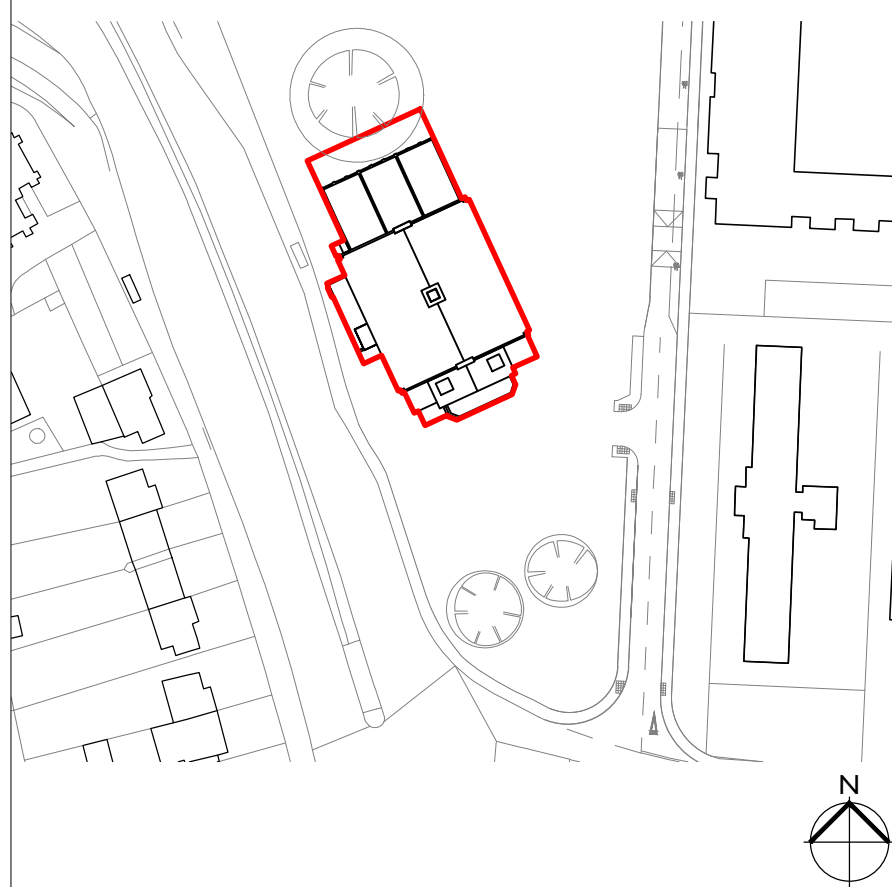

#### LEGEND

Existing fabric to be retained.

Area of fabric to be demolished.

Item to be removed / demolished.

#### General Notes:

- Please refer to drawings 243052-PUR-00-ZZ-DR-A-1070 & 1071 for detailed existing internal elevations of the Main Hall and Squash Courts
- All redundant surface-mounted cabling is to be removed

- Existing wall to be demolished
- Opening to be formed in existing wall
- Existing staircases to be removed
- Modern extensions to original stage to be removed
- High level ductwork and associated parts to be removed
- Existing sanitary fittings to be removed

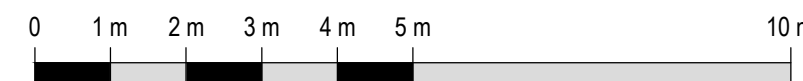

C01	05/06/2024	JR	AJ	Listed Building Consent
REV	DATE	BY	CHK	DESCRIPTION

CLIENT  
**VSM Estates (Uxbridge) Limited**  
PROJECT  
**Former RAF Uxbridge Cinema**

JOB NUMBER  
**243052**

TITLE  
**Existing Sections - Demolitions**

SIZE SCALE  
A1L 1:100

REV SUITABILITY/REASON FOR ISSUE  
**C01 A3 - Spatial Coordination Approved**

DRAWING NUMBER  
**243052-PUR-00-ZZ-DR-A-1065**

PURCELL® IS THE REGISTERED TRADE NAME FOR PURCELL ARCHITECTURE LTD AND ALL SUBSIDIARY COMPANIES AND IS REGISTERED IN THE UNITED KINGDOM, EUROPEAN UNION, HONG KONG, CHINA AND AUSTRALIA. © PURCELL 2024. www.purcell.com