

1 Squash Courts - South Internal Elevation  
1031 1:100

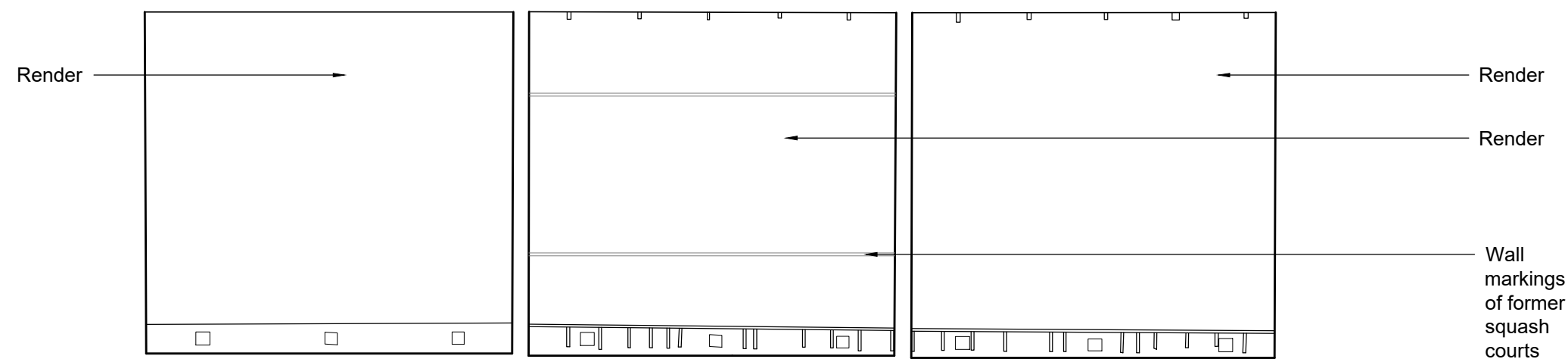

2 Squash Courts - North Internal Elevation  
1031 1:100

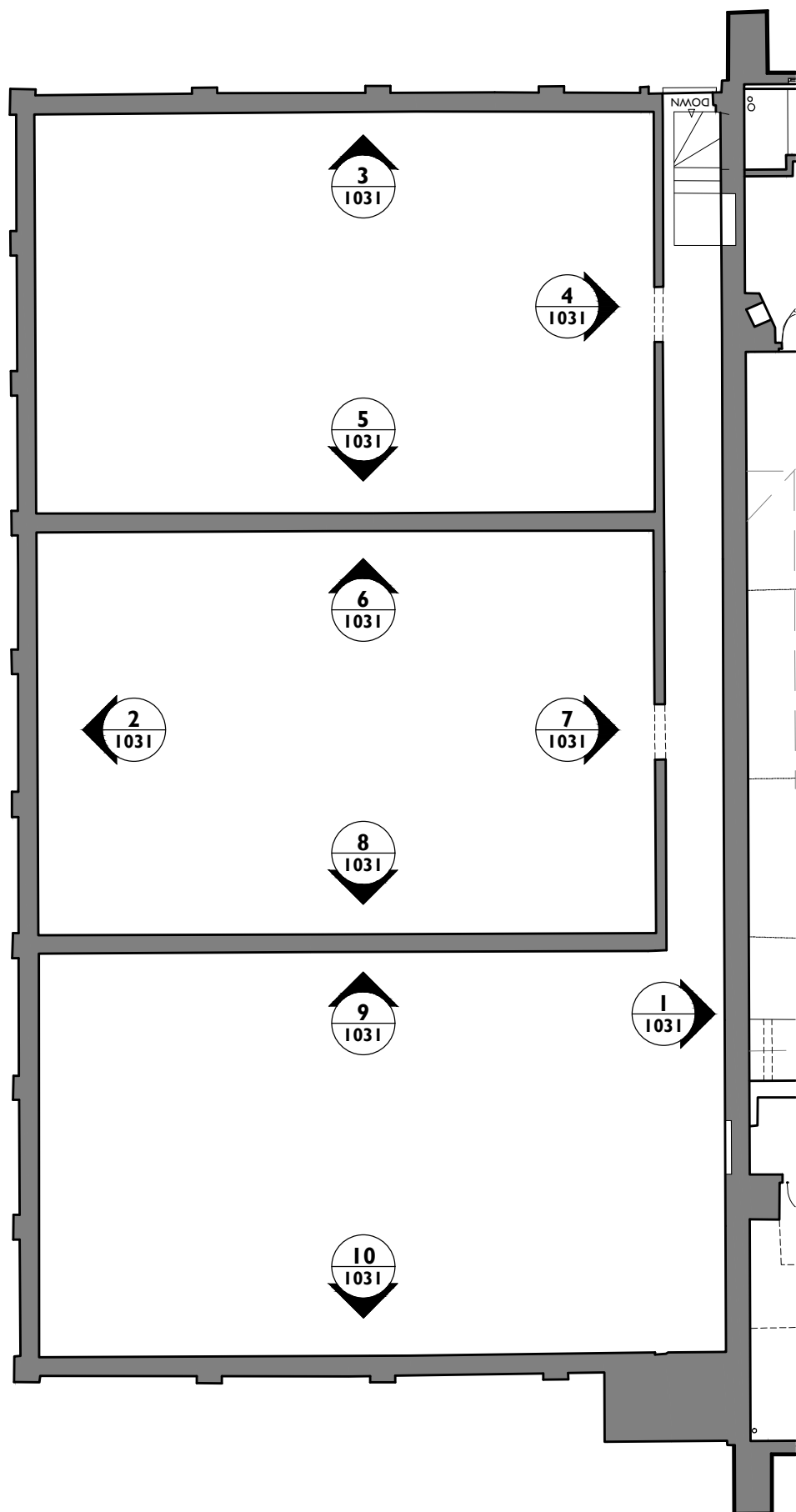

11 Key Plan  
1031 NTS

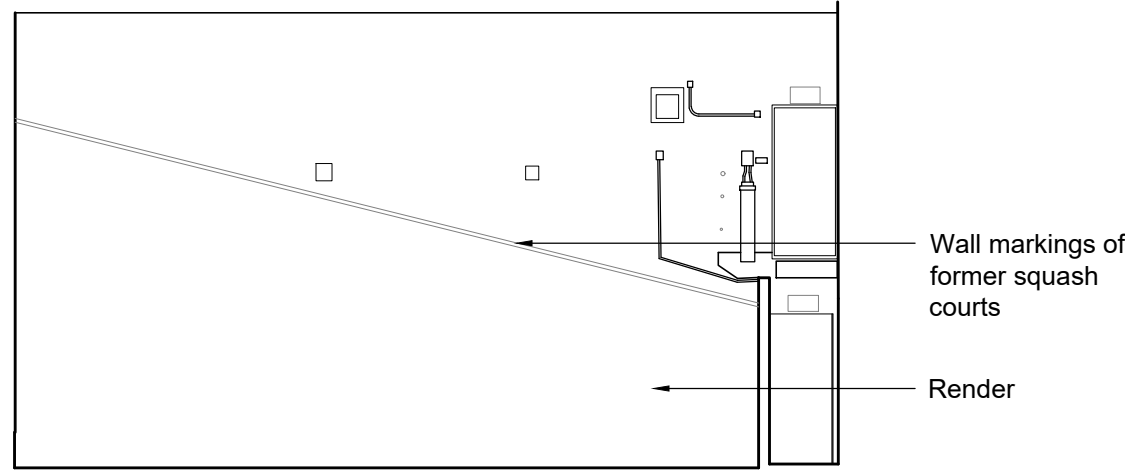

3 Court 1 - East Internal Elevation  
1031 1:100

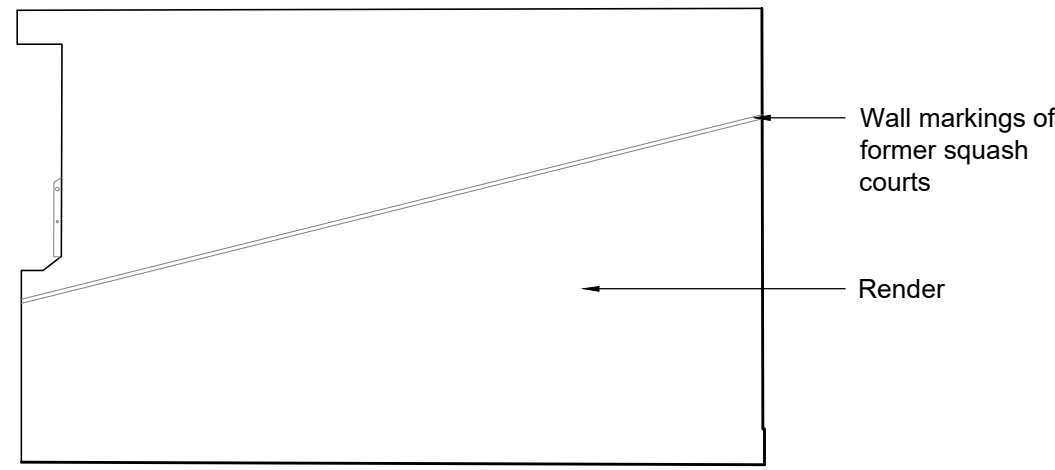

5 Court 1 - West Internal Elevation  
1031 1:100

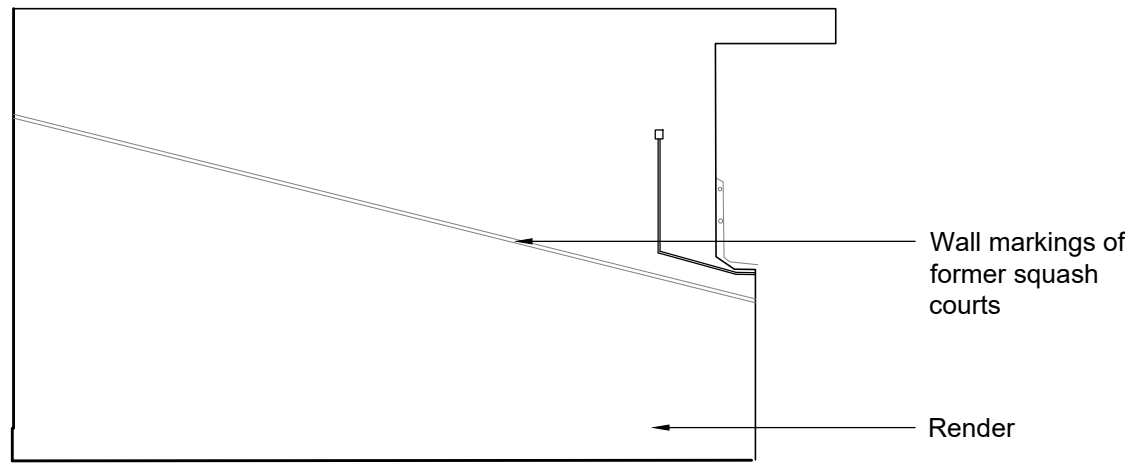

6 Court 2 - East Internal Elevation  
1031 1:100

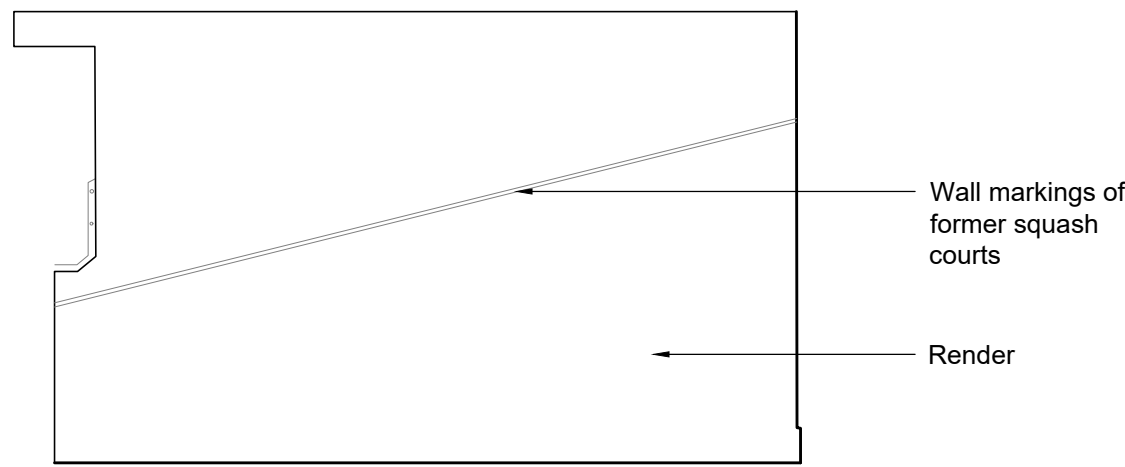

8 Court 2 - West Internal Elevation  
1031 1:100

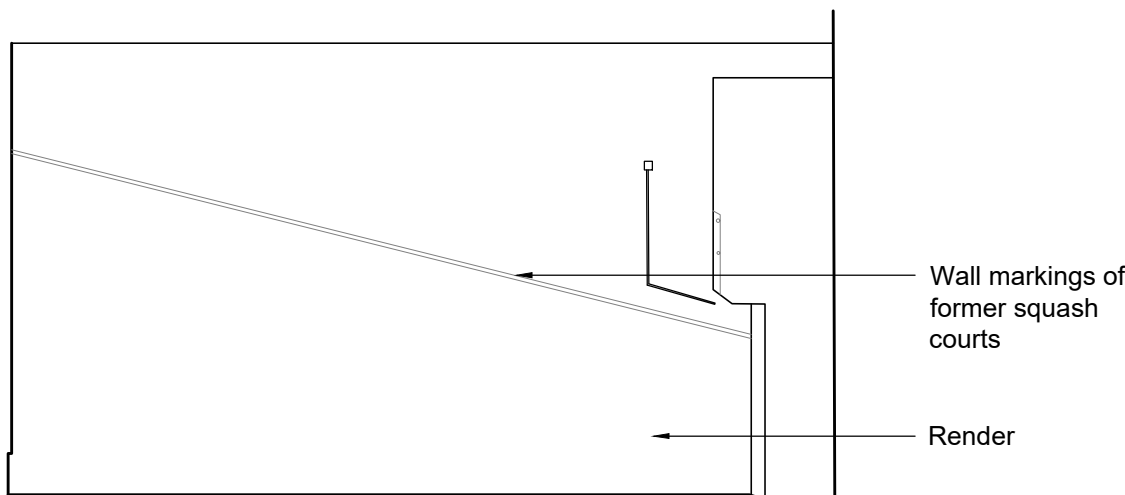

9 Court 3 - East Internal Elevation  
1031 1:100

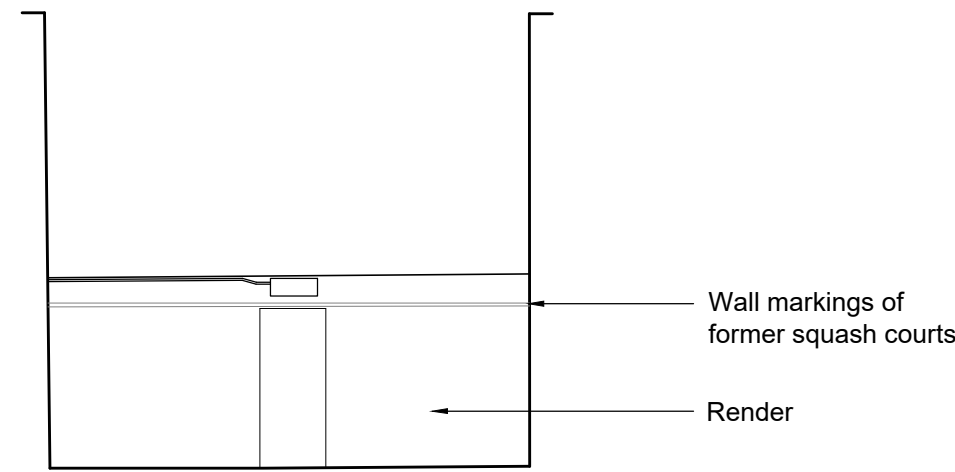

4 Court 1 - South Internal Elevation  
1031 1:100

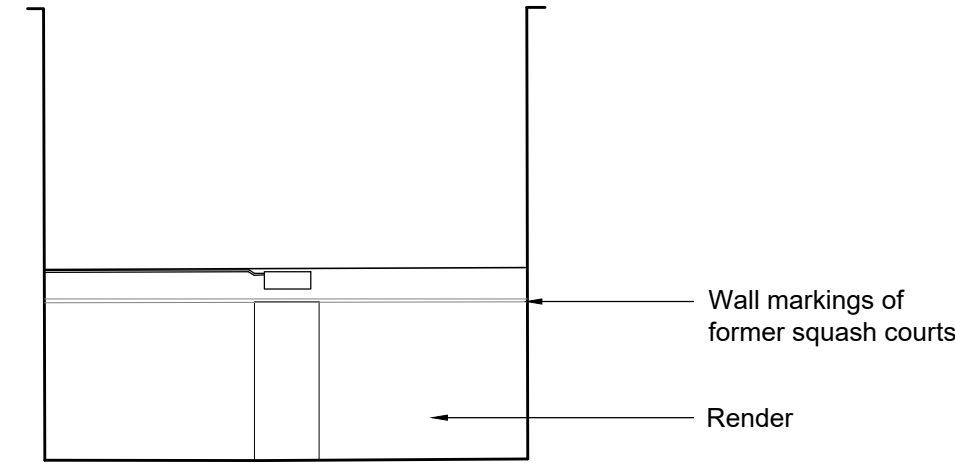

7 Court 2 - South Internal Elevation  
1031 1:100

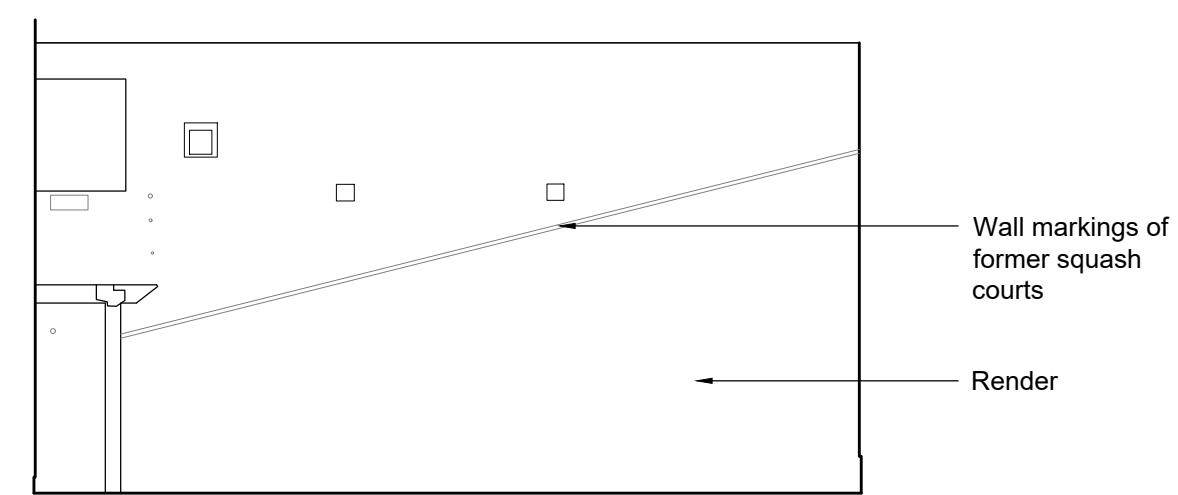

10 Court 3 - West Internal Elevation  
1031 1:100

#### Notes:

Drawings are based on survey data and may not accurately represent what is physically present.

Drawing may be scaled from for planning purposes only . All dimensions are to be verified on site before proceeding with the work.

All dimensions are in millimetres unless noted otherwise.

Purcell shall be notified in writing of any discrepancies.

#### Key Plan not to scale

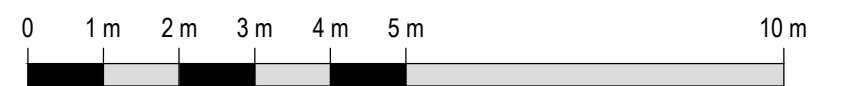
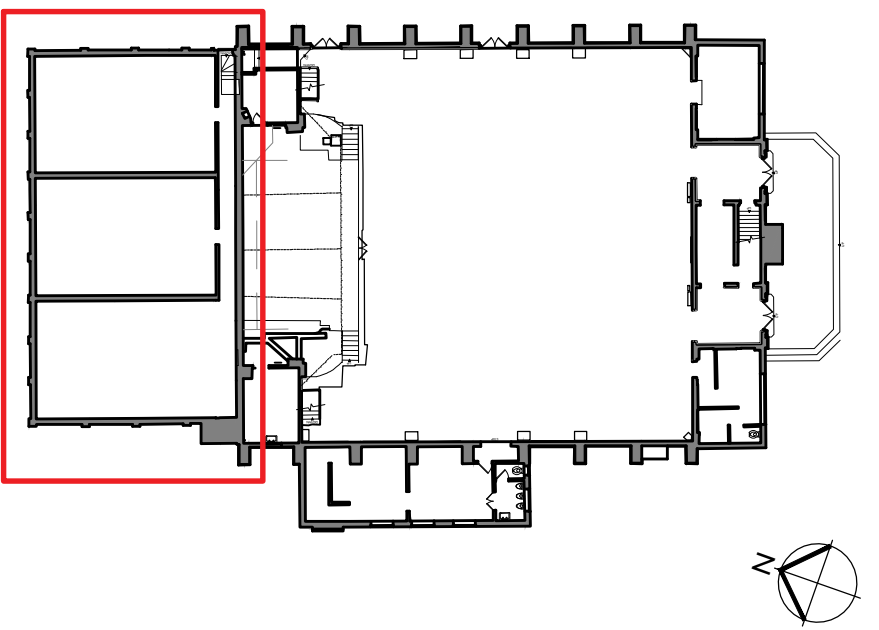
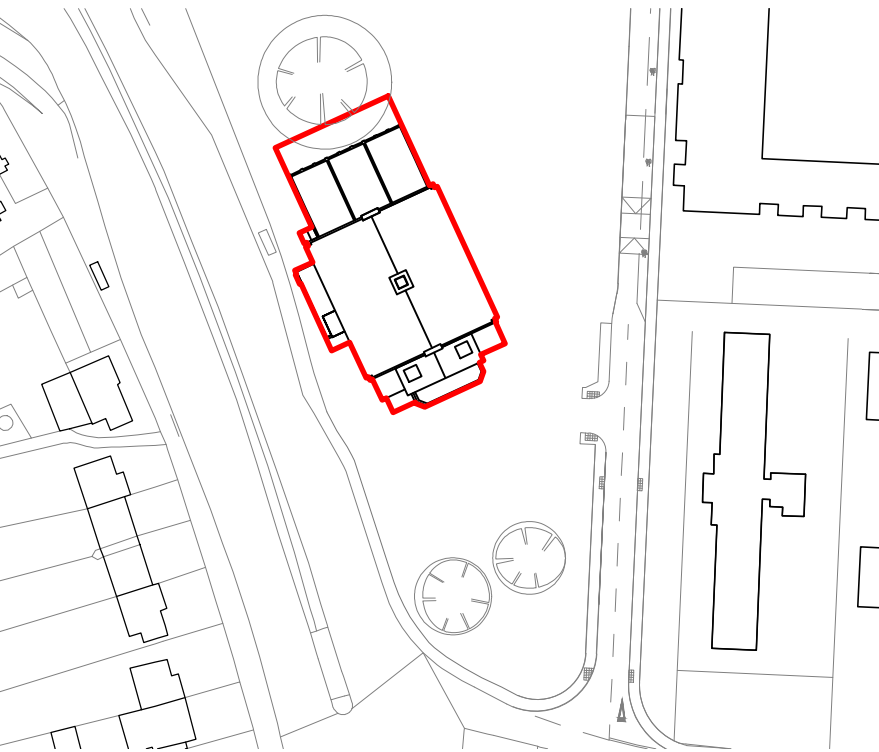

REV	DATE	BY	CHK	DESCRIPTION
C01	05/06/2024	JR	AJ	Listed Building Consent

CLIENT  
**VSM Estates (Uxbridge) Limited**

PROJECT  
**Former RAF Uxbridge Cinema**

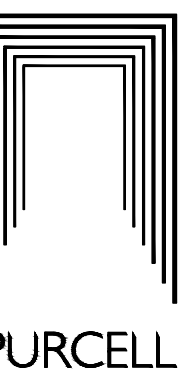

JOB NUMBER  
**243052**

TITLE  
**Existing Internal Elevations - Squash Courts**

SIZE  
A1L

SCALE  
1:100

REV  
**C01 A3 - Spatial Coordination Approved**

DRAWING NUMBER  
**243052-PUR-00-ZZ-DR-A-1031**

PURCELL® IS THE REGISTERED TRADE NAME FOR PURCELL ARCHITECTURE LTD AND ALL SUBSIDIARY COMPANIES AND IS REGISTERED IN THE UNITED KINGDOM, EUROPEAN UNION, HONG KONG, CHINA AND AUSTRALIA. © PURCELL, 2024. www.purcelluk.com