

1 Existing Section 1
1025 1:100

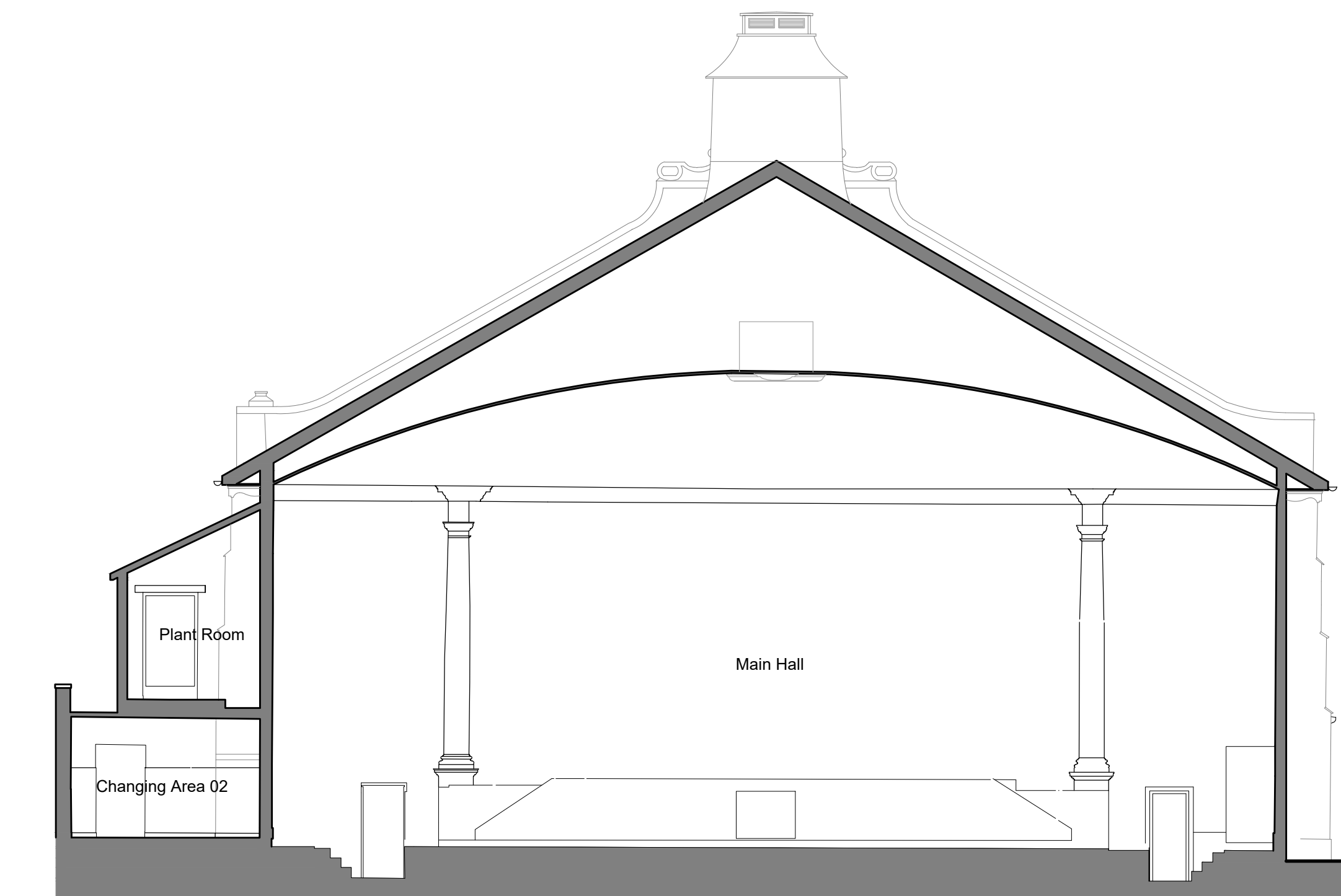

2 Existing Section 2
1025 1:100

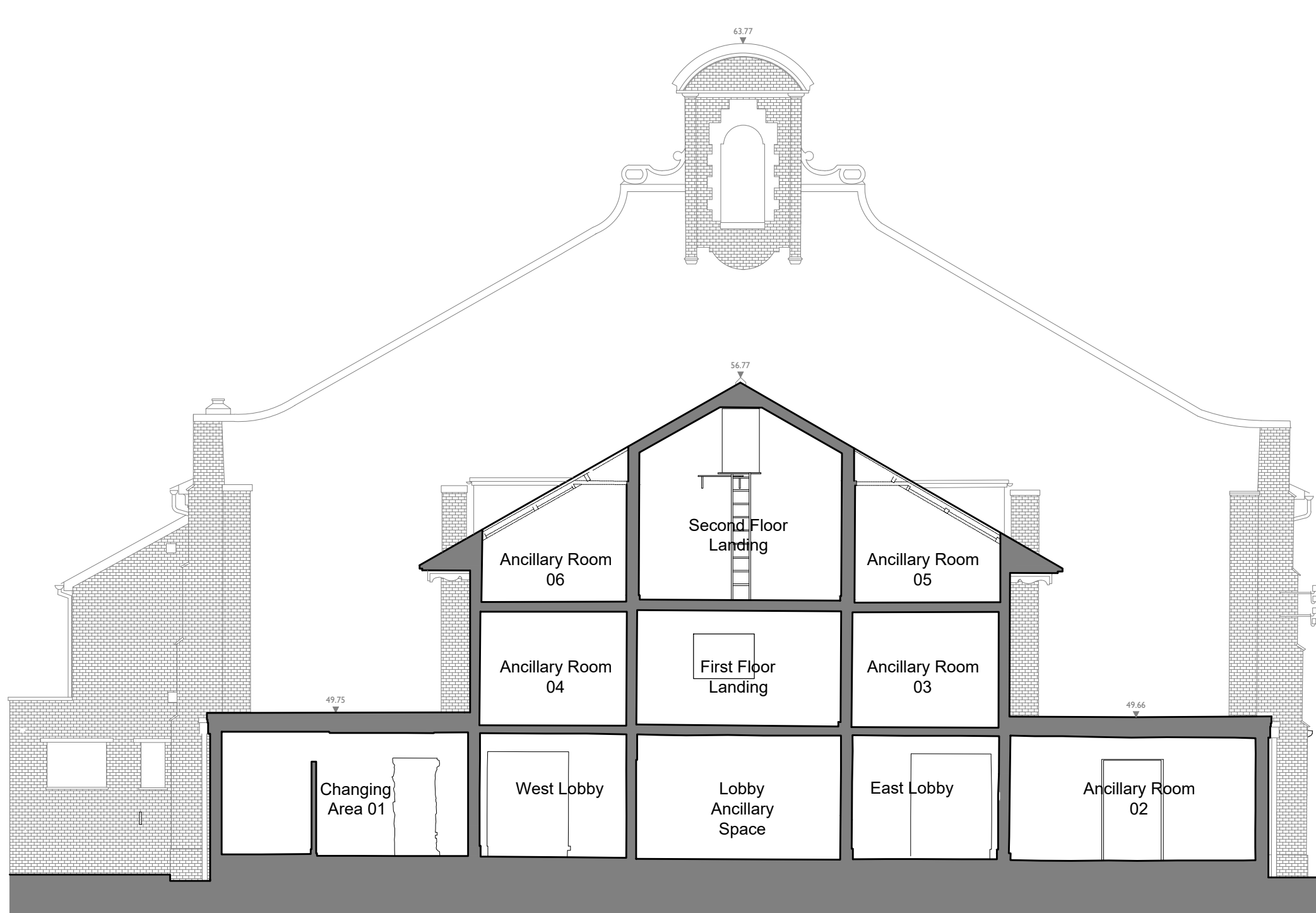

3 Existing Section 3
1025 1:100

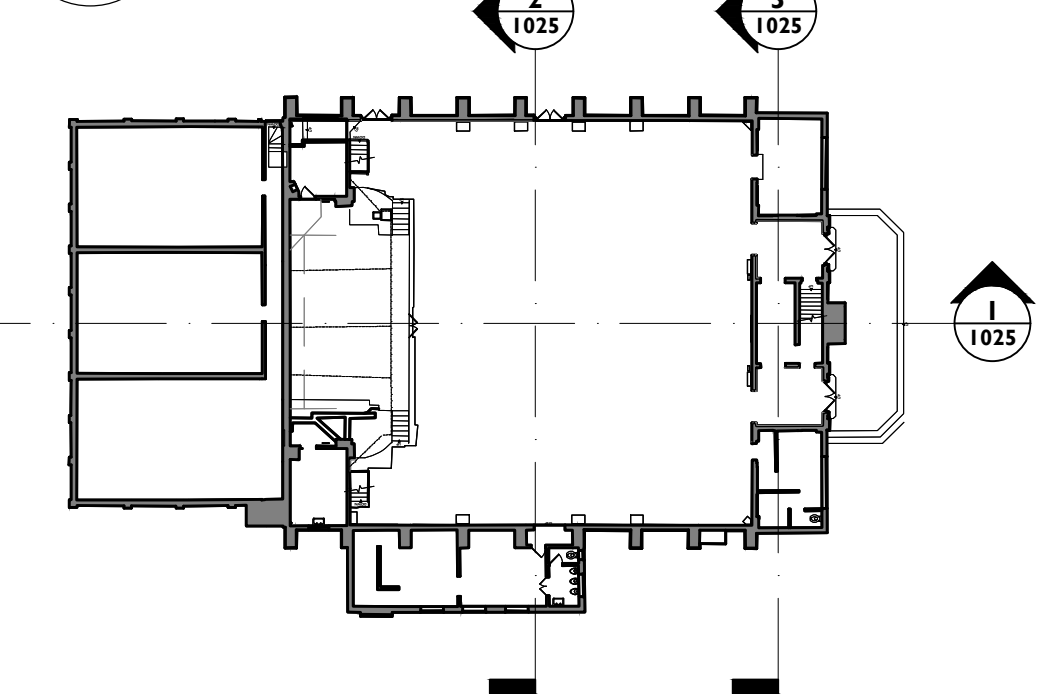

4 Key Plan
1025 NTS

Notes:

Drawings are based on survey data and may not accurately represent what is physically present.

Drawing may be scaled from for planning purposes only . All dimensions are to be verified on site before proceeding with the work.

All dimensions are in millimetres unless noted otherwise.

Purcell shall be notified in writing of any discrepancies.

Key Plan
not to scale

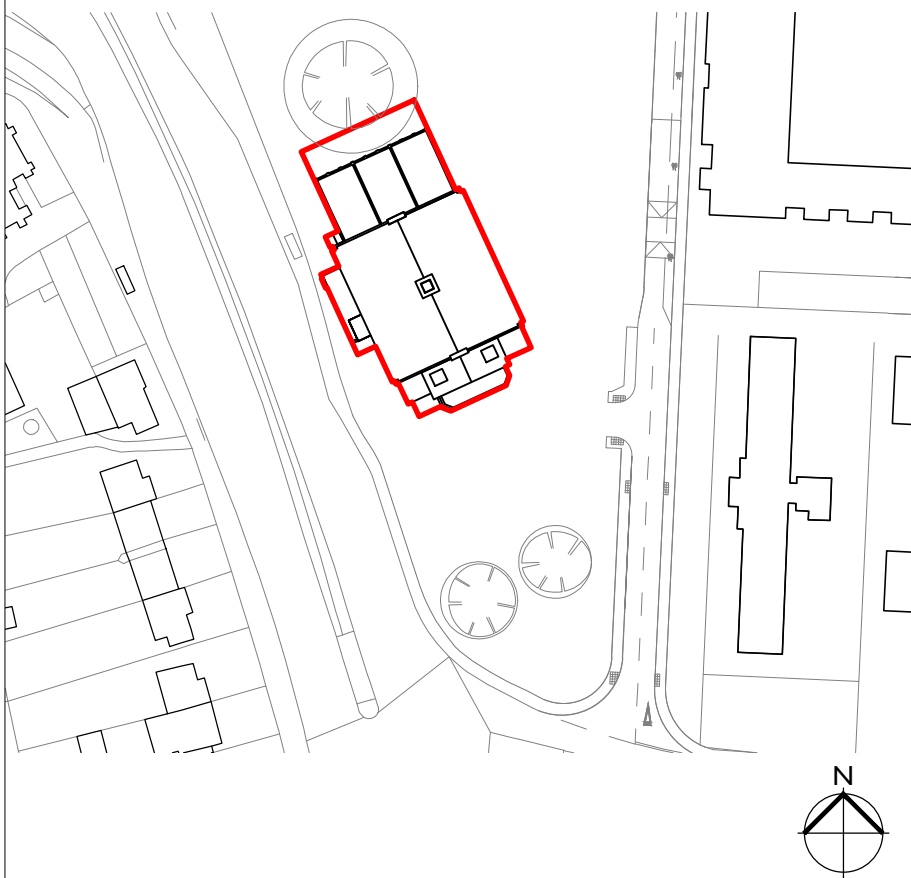

General Notes:

Please refer to drawings 243052-PUR-00-ZZ-DR-A-1030 & 1031 for detailed existing internal elevations of the Main Hall and Squash Courts



C01	05/06/2024	JR	AJ	Listed Building Consent
REV	DATE	BY	CHK	DESCRIPTION

CLIENT	VSM Estates (Uxbridge) Limited
PROJECT	Former RAF Uxbridge Cinema
JOB NUMBER	243052

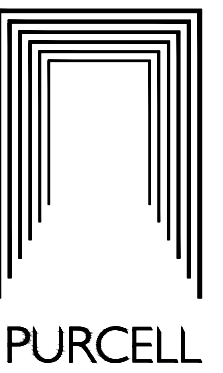

TITLE	Existing Sections
-------	-------------------

SIZE	SCALE
A1L	1:100

REV	SUITABILITY/REASON FOR ISSUE
C01	A3 - Spatial Coordination Approved

DRAWING NUMBER	243052-PUR-00-ZZ-DR-A-1025
----------------	----------------------------

PURCELL® IS THE REGISTERED TRADE NAME FOR PURCELL ARCHITECTURE LTD AND ALL SUBSIDIARY COMPANIES AND IS REGISTERED IN THE UNITED KINGDOM, EUROPEAN UNION, HONG KONG, CHINA AND AUSTRALIA. © PURCELL 2024. www.purcelluk.com