

**Existing Rear  
Elevation**

Repairs to damaged rainwater goods to match existing profile.

Roof repairs to include replacing damaged timbers and roof tiles on a like for like basis

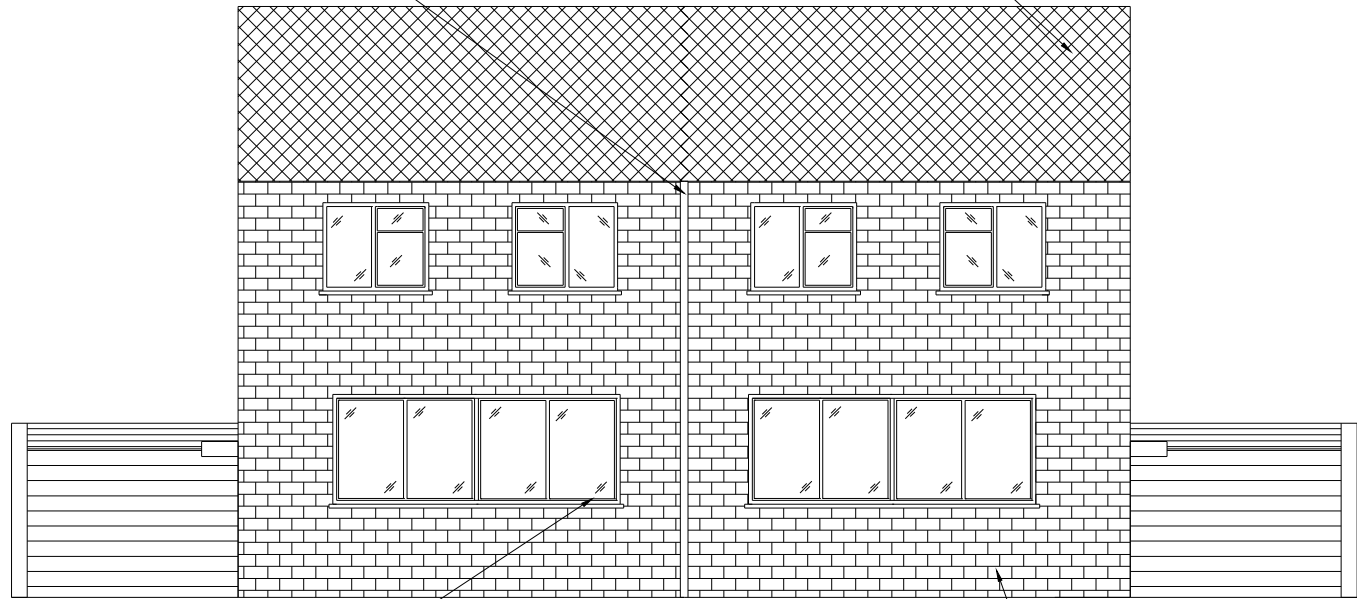

**Proposed Rear  
Elevation**

Replace any damaged windows to match existing profile

Brickwork repairs to elevations

## Block 4 - Rear Elevations

Scale: 1:100 @ A3

1:100

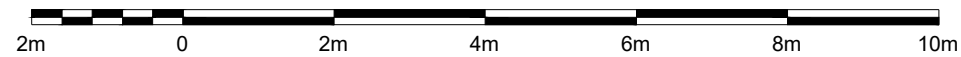

All measurements are to be checked on-site for validation and authenticity with layouts indicative only

No amendments or copies are to be produced without prior consent from Rapleys LLP. Do not scale from drawing

Ref	Date	Revision

Client  
Annington Homes

Job Title  
Annington Homes Site,  
Grays Rd, Uxbridge,  
London, UB10 0QZ

Drawing Title  
Existing & Proposed Rear  
Elevation

Scale	Size	Date	Drawn
1:100	A3	January 2023	DH



RAPLEYS LLP  
33 Jermyn Street,  
LONDON SW1Y 6DN  
Tel: 0370 777 6292  
[www.rapleys.com](http://www.rapleys.com)

DRAWING NO. - 23-00093 - BL4 002