

**Existing West Elevation**

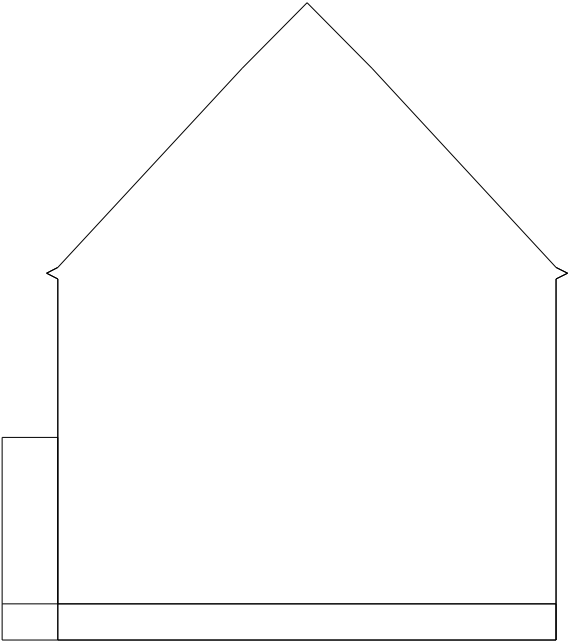

**Existing East Elevation**

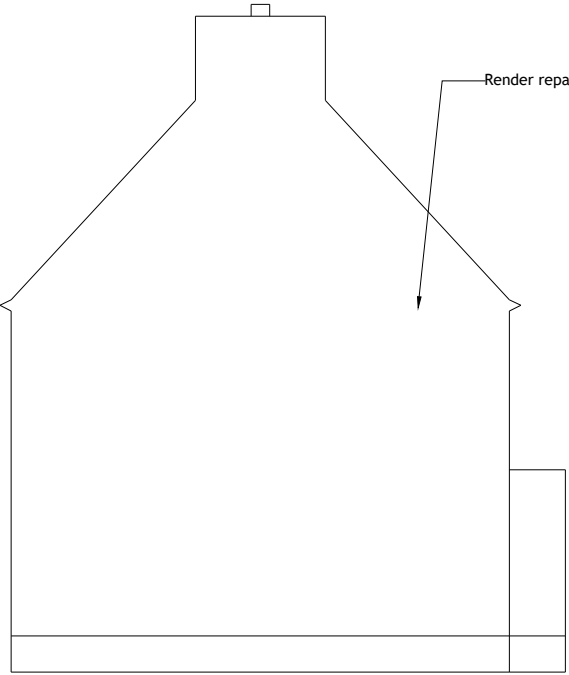

**Proposed West Elevation**

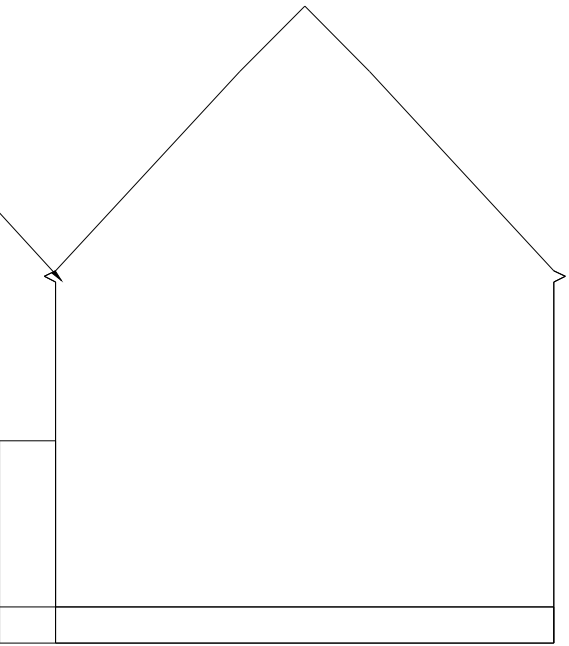

**Proposed East Elevation**

**Block 2 - Side Elevations**

Scale: 1:100 @ A3



All measurements are to be checked on-site for validation and authenticity with layouts indicative only

No amendments or copies are to be produced without prior consent from Rapleys LLP. Do not scale from drawing

Ref	Date	Revision

Client  
Annington Homes

Job Title  
**Annington Homes Site,  
Grays Rd, Uxbridge,  
London, UB10 0QZ**

Drawing Title  
**Existing & Proposed Side  
Elevation**

Scale 1:100    Size A3    Date January 2023    Drawn DH



RAPLEYS LLP  
33 Jermyrn Street,  
LONDON SW11Y 6DN  
Tel: 0370 777 6292  
[www.rapleys.com](http://www.rapleys.com)