

Proposed West Elevation

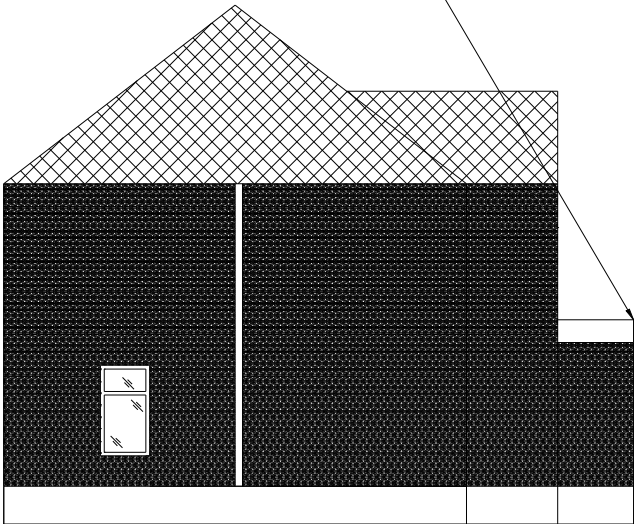

Proposed East Elevation

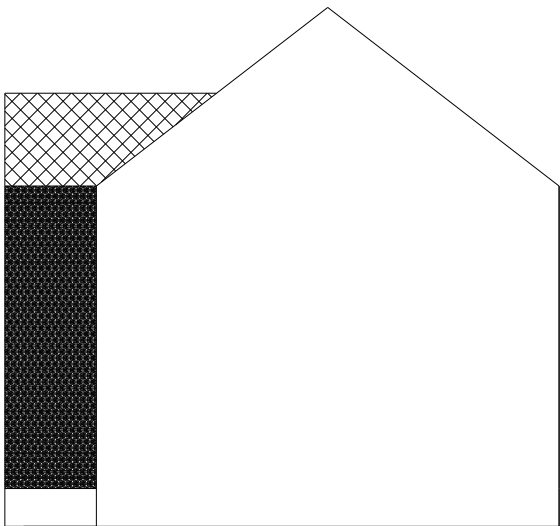

Existing West Elevation

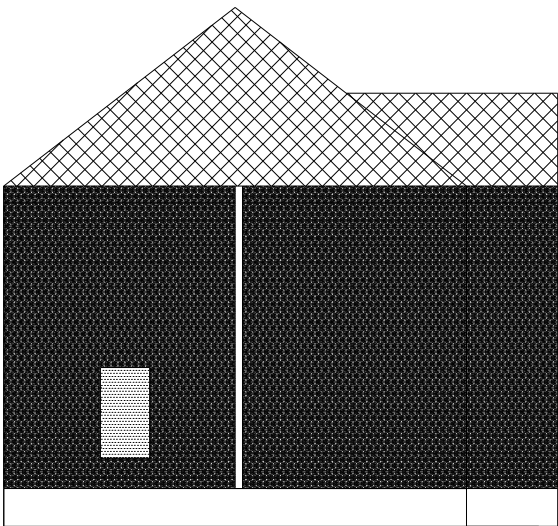

Existing East Elevation

3 Thompson Road - Side Elevation Scale: 1:100 @ A3



All measurements are to be checked on-site for validation and authenticity with layouts indicative only

No amendments or copies are to be produced without prior consent from Rapleys LLP. Do not scale from drawing

Ref	Date	Revision

Client
Annington Homes

Job Title
Annington Homes Site,
Grays Rd, Uxbridge,
London, UB10 0QZ

Drawing Title
Existing & Proposed Side Elevations

Scale 1:100 Size A3 Date April 2023 Drawn DH

RAPLEYS

RAPLEYS LLP
66 St James Street,
London SW1A 1NE
Tel: 0370 777 6292
www.rapleys.com

DRAWING NO. - 23-00093 - TR SE - 303