

All measurements are to be checked on-site for validation and authenticity with layouts indicative only

No amendments or copies are to be produced without prior consent from Rapleys LLP. Do not scale from drawing

Ref	Date	Revision

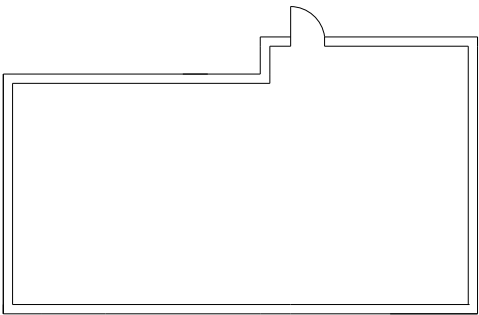
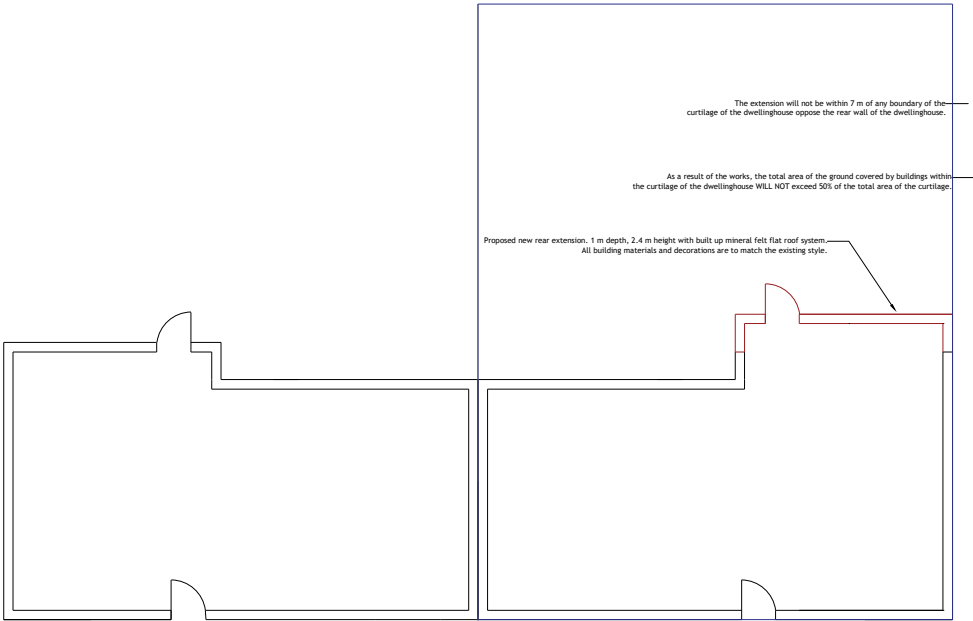

Legend:
Site plan outline

3 Thompson Road - Floor Plan Scale: 1:200 @ A3



Client	Annington Homes		
Job Title	Annington Homes Site, Grays Rd, Uxbridge, London, UB10 0QZ		
Drawing Title	Existing & Proposed Floor Layout		
Scale	Size	Date	Drawn
1:200	A3	April 2023	DH



RAPLEYS LLP
66 St James Street,
London SW1A 1NE
Tel: 0370 777 6292
www.rapleys.com