

All measurements are to be checked on-site for validation and authenticity with layouts indicative only

No amendments or copies are to be produced without prior consent from Rapleys LLP. Do not scale from drawing

Ref	Date	Revision

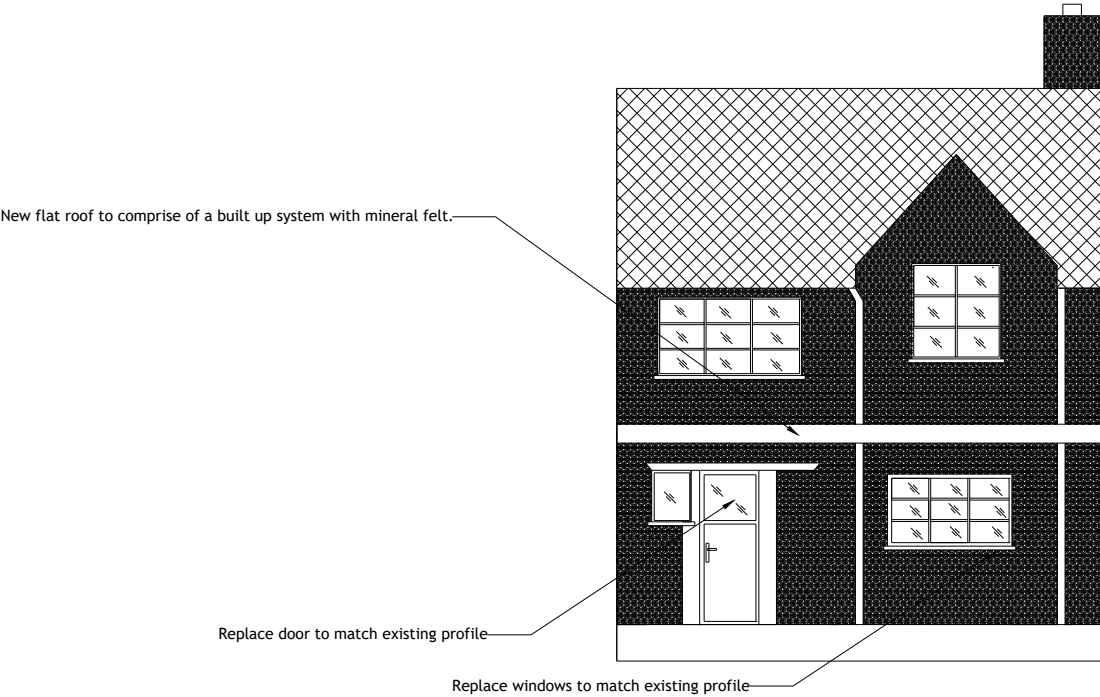

Proposed Rear Elevation

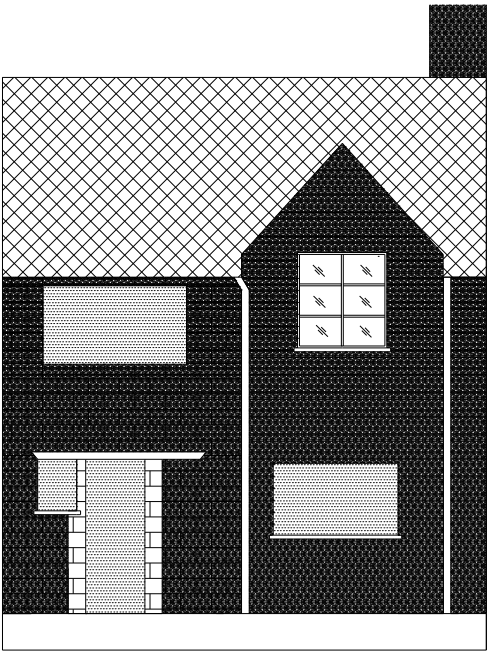

Existing Rear Elevation

44 Grays Road - Rear Elevation Scale: 1:100 @ A3



Client	Annington Homes		
Job Title	Annington Homes Site, Grays Rd, Uxbridge, London, UB10 0QZ		
Drawing Title	Existing & Proposed Rear Elevation		
Scale	Size	Date	Drawn
1:100	A3	April 2023	DH



RAPLEYS LLP
33 Jermy Street,
LONDON SW1Y 6DN
Tel: 0370 777 6292
www.rapleys.com

DRAWING NO. - 23-00093 - GR RE - 001