

4 Thompson Road

3 Thompson Road
Proposed Floor
plan`

Legend:
Site plan outline

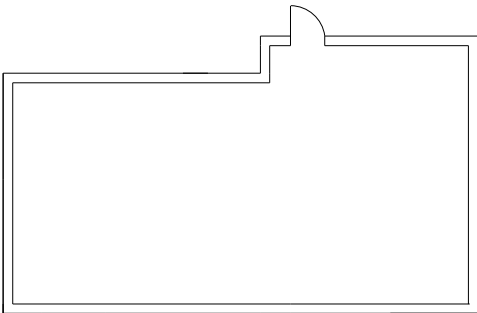

3 Thompson Road
Existing Floor plan

3 Thompson Road - Floor Plan Scale: 1:200 @ A3



All measurements are to be checked on-site for validation and authenticity with layouts indicative only

No amendments or copies are to be produced without prior consent from Rapleys LLP. Do not scale from drawing

Ref	Date	Revision

Client
Annington Homes

Job Title
Annington Homes Site,
Grays Rd, Uxbridge,
London, UB10 0QZ

Drawing Title
Existing & Proposed Floor
Layout

Scale	Size	Date	Drawn
1:200	A3	April 2023	DH



RAPLEYS LLP
33 Jermyn Street,
LONDON SW1Y 6DN
Tel: 0370 777 6292
www.rapleys.com