

All measurements are to be checked on-site for validation and authenticity with layouts indicative only

No amendments or copies are to be produced without prior consent from Rapleys LLP. Do not scale from drawing

Ref	Date	Revision

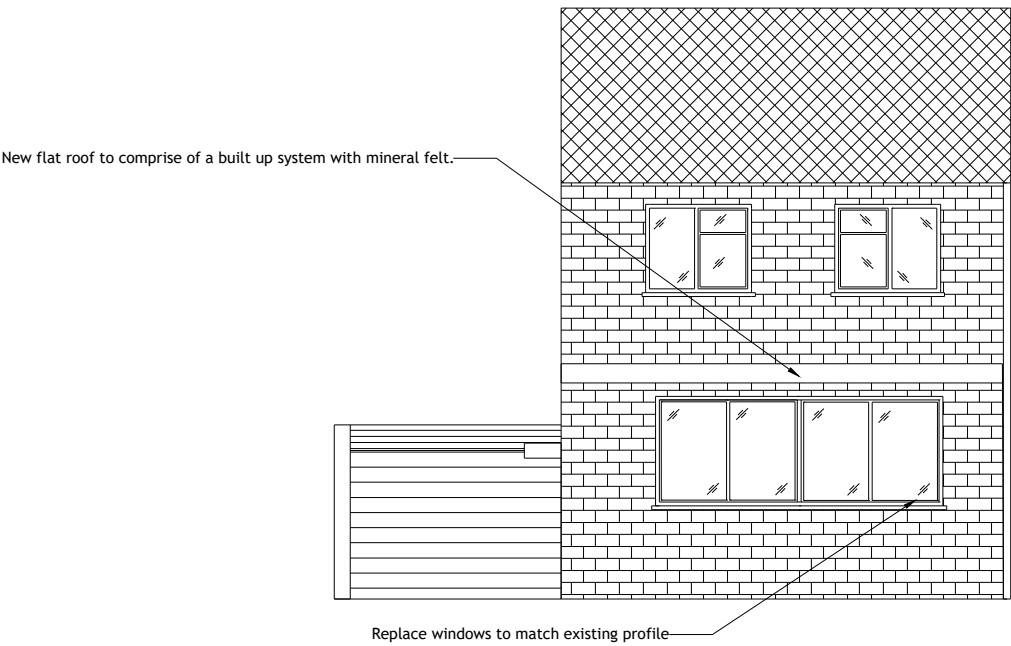

Proposed Rear Elevation

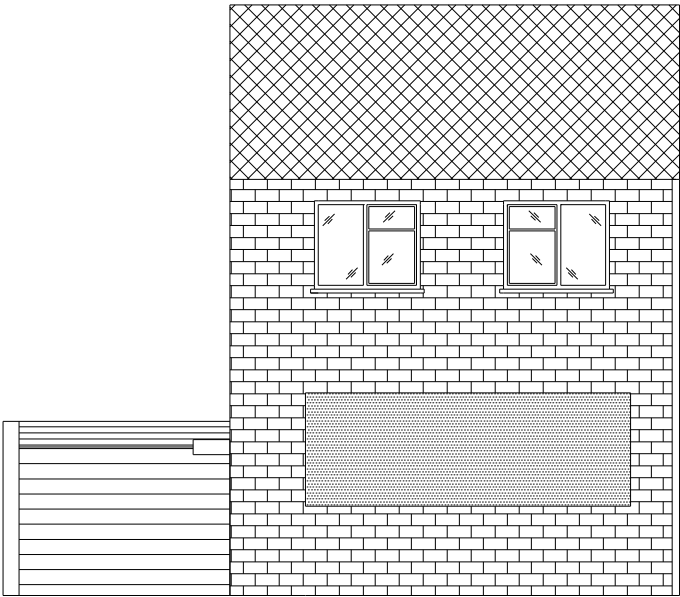

Existing Rear Elevation

15 Thompson Road - Rear Elevation Scale: 1:100 @ A3



Client
Annington Homes

Job Title
**Annington Homes Site,
Grays Rd, Uxbridge,
London, UB10 0QZ**

Drawing Title
**Existing & Proposed Rear
Elevation**

Scale	Size	Date	Drawn
1:100	A3	April 2023	DH

RAPLEYS

RAPLEYS LLP
66 St James Street,
London SW1A 1NE
Tel: 0370 777 6292
www.rapleys.com

**DRAWING NO. - 23-00093 - TR RE -
402 Rev A**