

Plotted: 20.10.2022 10:20:10 10:31:15 AM By: Smith, Ben (Reading)
ORIGINAL SHEET - BOA2 I:\50733 - st. andrew's park. uxbridge\transport\drawings\cad\dwgs\wip\332110601_5500_SK002.p04

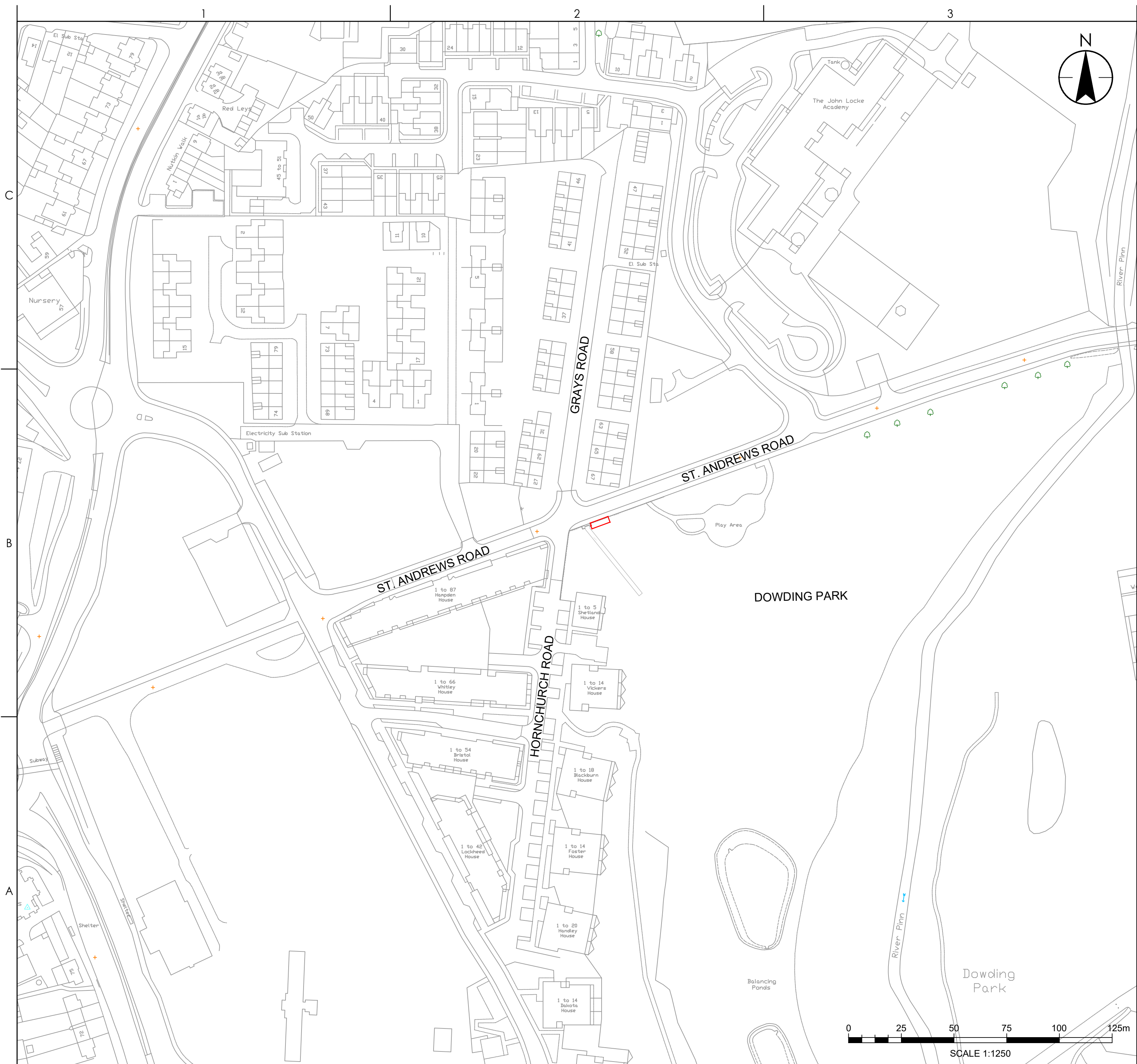

Stantec UK Limited
READING
Caversham Bridge House, Waterman Place, Reading,
Berkshire RG1 8DN
Tel: +44 1189 500 761
www.stantec.com/uk

Copyright Reserved

The Contractor shall verify and be responsible for all dimensions. DO NOT scale the drawing
- any errors or omissions shall be reported to Stantec without delay.
The Copyrights to all designs and drawings are the property of Stantec. Reproduction or
use for any purpose other than that authorized by Stantec is forbidden.

Notes

KEY:
APPLICATION BOUNDARY

P04 UPDATED RED LINE BOUNDARY		BS	TH	2022.10.20
P03 UPDATED LAYOUT		BS	BT	2022.10.11
P02 UPDATED LAYOUT		BS	BT	2022.09.27
P01 UPDATED LAYOUT		BS	MM	2022.09.20
Issued/Revision		By	Appd	YYYY.MM.DD
		BS	BS	MM
		Dwn.	Dsgn.	Chkd.
				2022.10.20
				YYYY.MM.DD

Issue Status

FOR INFORMATION

This document is suitable only for the
purpose noted above.
Use of this document for any other
purpose is not permitted.

Client/Project Logo



Client/Project
ST MODWEN PROPERTIES

ST. ANDREWS PARK

UXBRIDGE, UNITED KINGDOM

Title
PROPOSED LOCATION FOR SANTANDER
BIKE HIRE SCHEME - SITE LOCATION PLAN

Project No. 332110601	Scale 1:1250 @ A2
Revision P04	Drawing No. 332110601_5500_SK002