

Hayes Park School  
(Raynton Drive)

Existing Ground Floor Plan

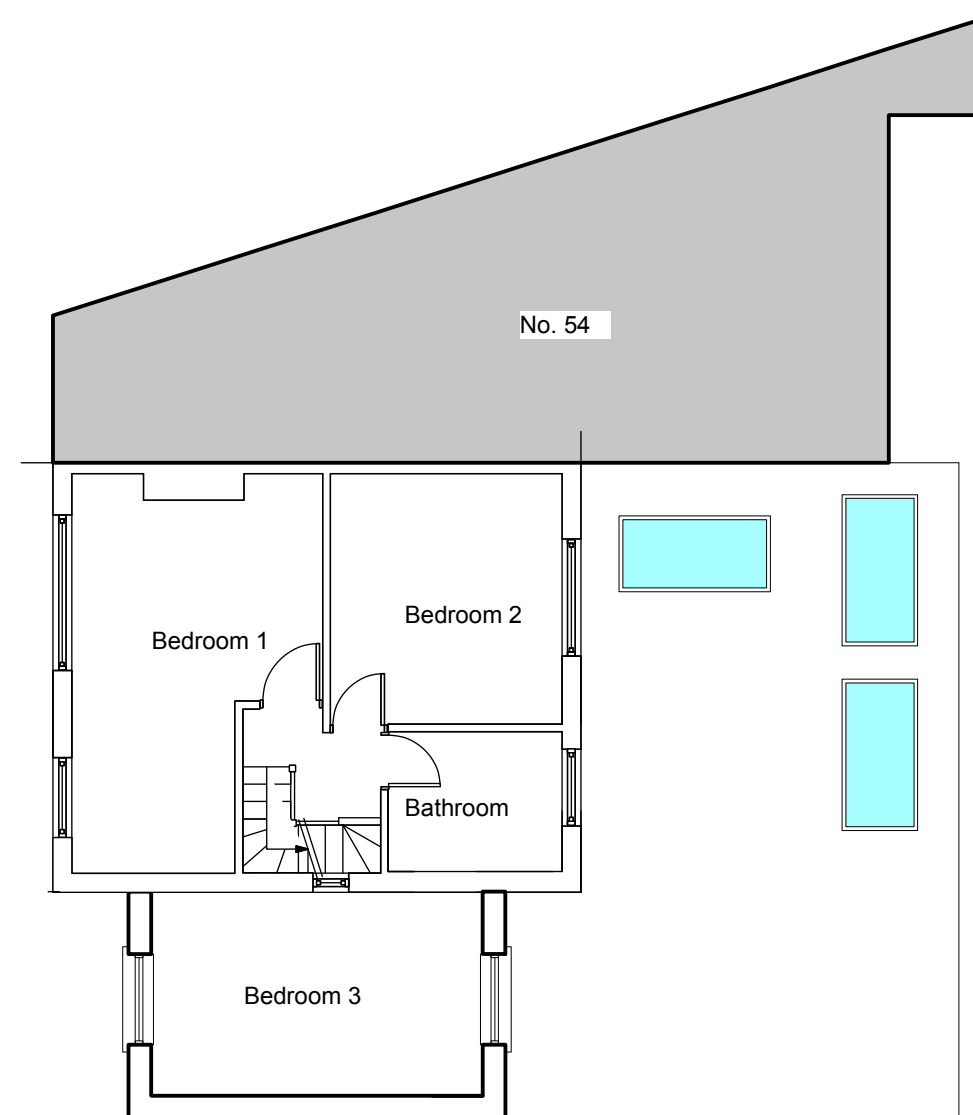

Existing First Floor Plan

## PROPOSED FIRST FLOOR REAR EXTENSIONS.

### Revisions

No dimensions are to be scaled from this drawing  
No deviation may be made from the details shown on this drawing without prior permission of the architect  
Any discrepancy found between this drawing and any other document should be referred immediately to the architect

**Date** Dec. 2022

**Scale** 1:100

**Project** 52 Dale Drive,  
Hayes,  
Middlesex  
UB4 8AU

**Client** Mr. Mikel Mahmutaj

**Drawing No.** 1155/01/11 **Rev.**

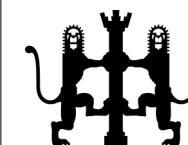

**ARDA**

Architecture. Design. Project Management. Party Wall Surveys

(m) 07956 886 334  
(e) mail@alrasheeddauda.com  
(w) www.alrasheeddauda.com