

Hayes Park School
(Raynton Drive)

Proposed Ground Floor Plan

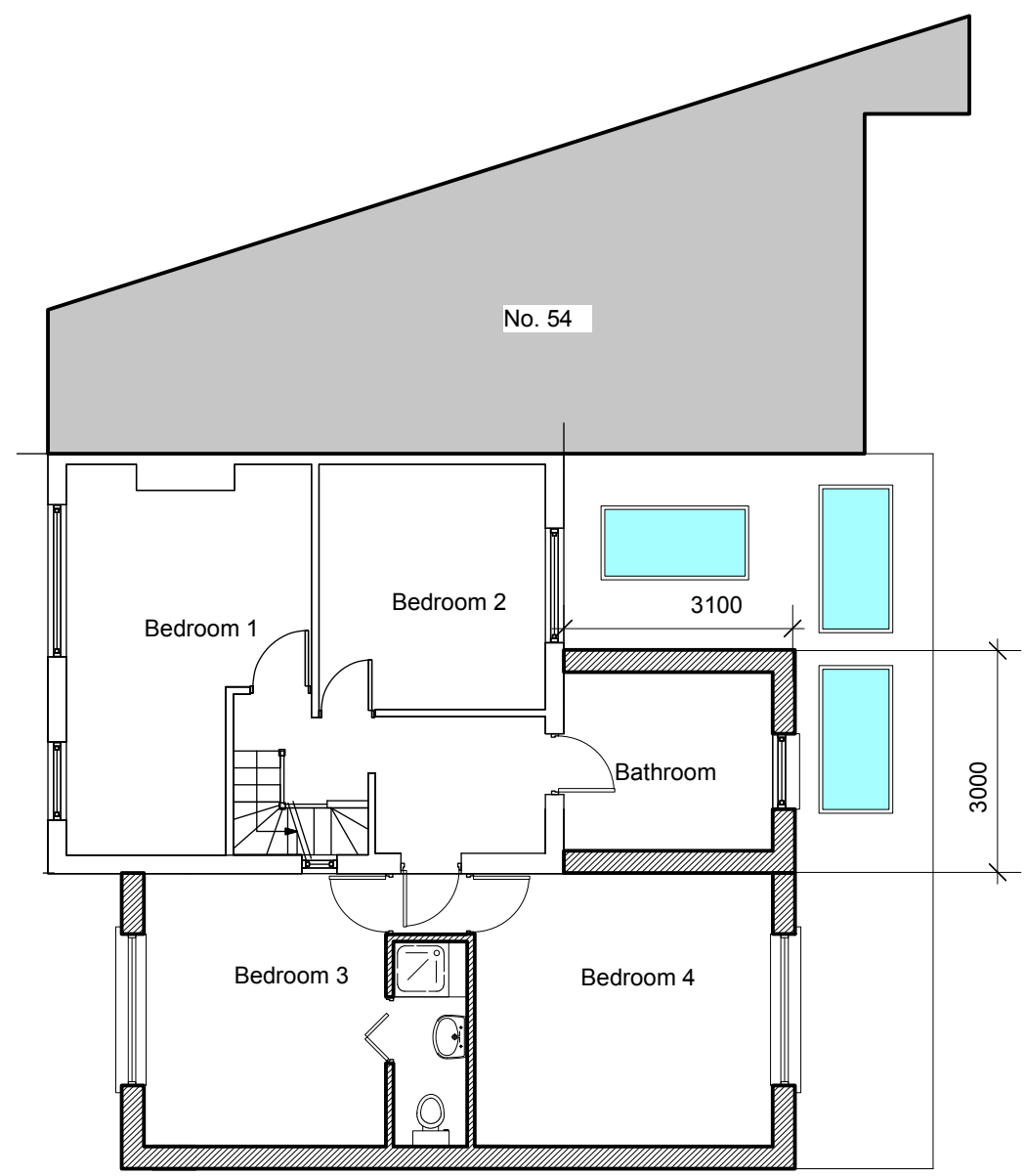

Proposed First Floor Plan

PROPOSED TWO STOREY SIDE & REAR EXTENSION & SINGLE STOREY REAR EXTENSION.

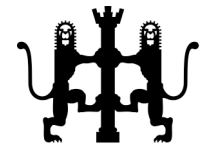
Revisions	No dimensions are to be scaled from this drawing No deviation may be made from the details shown on this drawing without prior permission of the architect Any discrepancy found between this drawing and any other document should be referred immediately to the architect	Date Mar. 2022 Scale 1:50	Project 52 Dale Drive, Hayes, Middlesex UB4 8AU	Client Mr. Mikel Mahmutaj Drawing No. 1155/01/02 Rev. A		ARDA Architecture. Design. Project Management. Party Wall Surveys (m) 07956 886 334 (e) mail@alrasheeddauda.com (w) www.alrasheeddauda.com
------------------	--	--	---	---	---	---