

Existing Ground Floor Plan

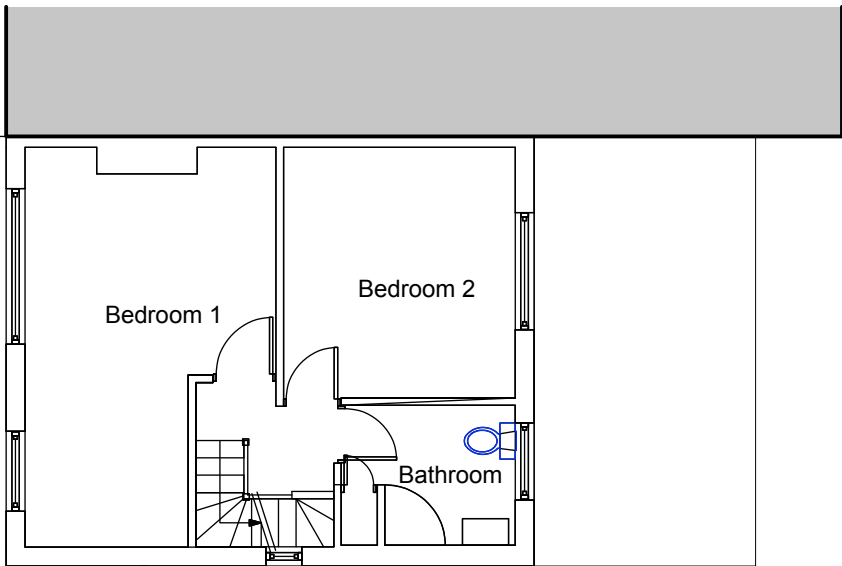

Existing First Floor Plan

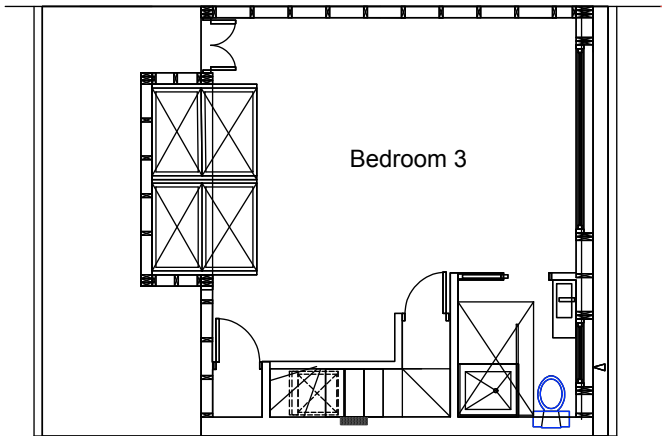

Existing Second Floor Plan

PROPOSED TWO STOREY SIDE & REAR EXTENSION & SINGLE STOREY REAR EXTENSION.

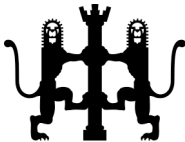
Revisions	<p>No dimensions are to be scaled from this drawing No deviation may be made from the details shown on this drawing without prior permission of the architect Any discrepancy found between this drawing and any other document should be referred immediately to the architect</p>	Date Mar. 2022 Scale 1:100	Project 52 Dale Drive, Hayes, Middlesex UB4 8AU	Client Mr. Mikel Mahmutaj Drawing No. 1155/01/01 Rev.		<div> ARDA <small>Architecture. Design. Project Management. Party Wall Surveys</small> (m) 07956 886 334 (e) mail@alrasheeddauda.com (w) www.alrasheeddauda.com </div>
------------------	---	---	---	---	---	---