

MATERIALS
Red brickwork
Silver cladding panel system
Aluminium windows and doors

**Granville House,
Wallingford Road,
Uxbridge UB8 2RW**

**EXISTING AND PROPOSED
EAST ELEVATION (TO CANAL)**
Scale 1:200 at A3

Drawing No. CMR / P25 / 06 Rev. C

Granville House

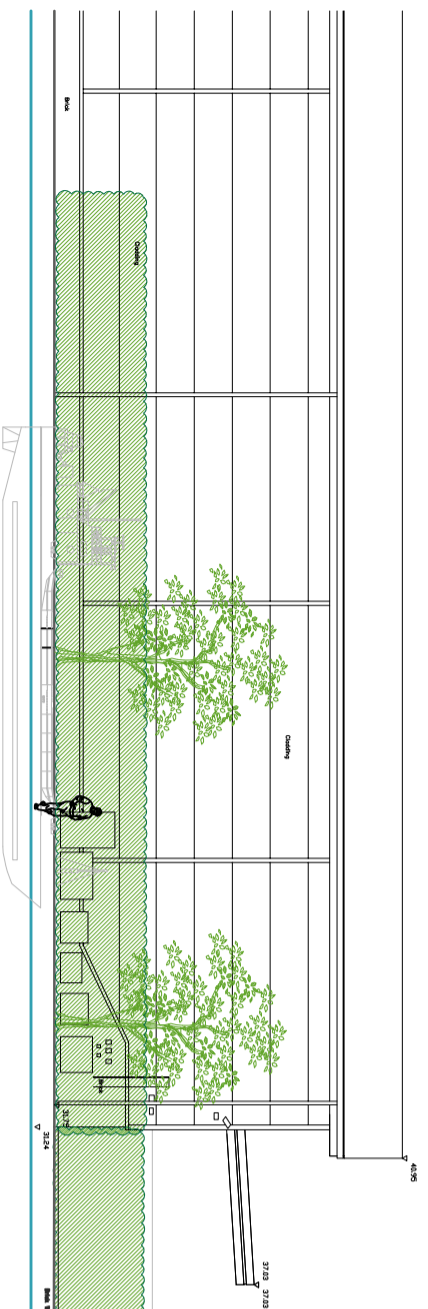

EXISTING

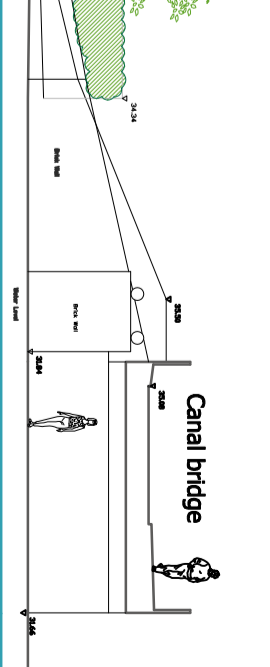
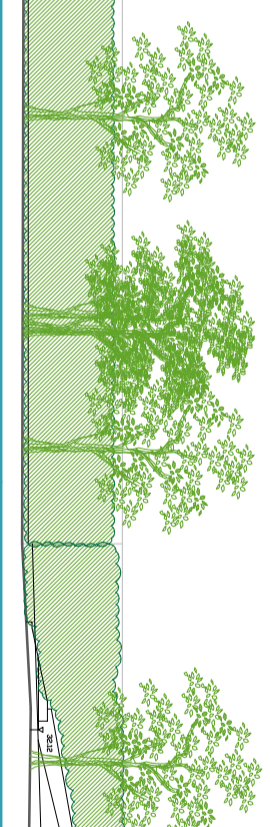

Granville House

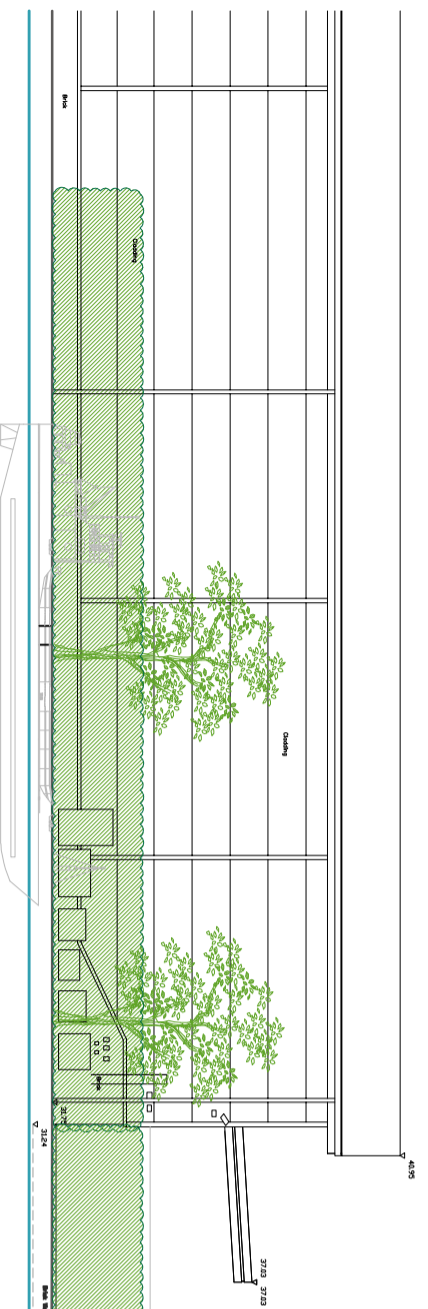

PROPOSED

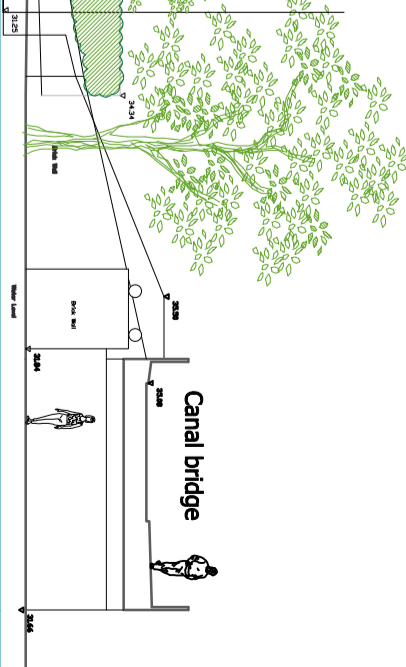
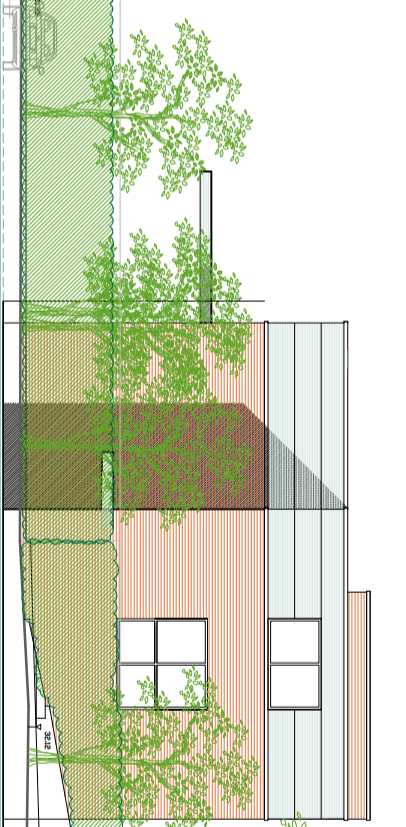

Proposed building

